

Critical Election Faces Michigan Voters Tuesday

Next Tuesday, voters across the country will take to the polls to elect their choice as President of the United States for the next four-year term. Too, Michigan voters will be casting their ballots on a number of controversial proposals as well as electing state, county and local officials.

Heading the list of state proposals is Proposal A which seeks to make local school boards responsible for school personnel and programs, to reduce local property taxes, to provide more relief for senior citizens and to require the state to raise revenues necessary for equal per-pupil funding of public schools.

Proposal B requests an amendment to reduce the legal drinking age from 21 to 19 years of age.

Proposal C attempts to provide property tax relief, to reimburse local and state governments with additional sales tax, to mandate

net state lottery revenue for schools and to mandate state "rainy day" fund.

Proposal D asks voters to decrease property taxes and prohibit new types of homestead taxes, to require 60 percent voter approval to raise state taxes or fees, to require partial state reimbursement to local units for lost income, to limit legislature's ability to change tax exemptions or credits or change per-pupil formula.

Proposal E calls for the construction of four regional prison facilities, demolition of the Michigan reformatory, and the development of preventive programs by increasing the state income tax by 1/10 of 1 percent over five years.

Proposal G asks the public to allow the legislature to pass laws relating to their constitutional exemption from civil arrest during legislative sessions.

Proposal H is an attempt to restrict the authority of the Lieutenant Governor and set up a procedure to fill a vacancy in the office of Lieutenant Governor.

Voters nation-wide will resolve the most widely undecided political race of the election year when they choose between Democratic incumbents President Jimmy Carter and Vice-President Walter Mondale and Gov. Ronald Reagan and George Bush, the Republican party candidates.

Third party candidates include a very influential John B. Anderson and Patrick J. Lucey, Anderson Coalition; Ed Clark and David Koch, Libertarian Party; Barry Commoner and LaDonna Harris, Citizens Party; and, Gus Hall and Angela Y. Davis, Independent Party.

The congressional vote for 6th district Michigan state representatives will determine whether

incumbent Democrat Bob Carr will remain in office or whether Republican Jim Dunn will take his seat.

In the 23rd district, Republican State Representative Mary Keith Ballantine will seek re-election, running against Democrat Dan McCarthy.

Republican Sylvan Township board members running unopposed include George W. Sweeny, township supervisor; township clerk Mary Harris; township treasurer Fred W. Pearsall; and trustees, James R. Carruthers and Reuben A. Lesser, Jr.

Seeking the county office of prosecuting attorney are Elizabeth R. Schwartz (D) and incumbent William F. Delhey (R).

Washtenaw sheriff candidates include incumbent Tom Minick (R) and his Democratic opponent Lushin Salyer. Rose Marie Melton (D) and Robert M. Har-

rison (R) are the voters' choices to fill the office of county clerk while Doris M. Case (D) and Michael A. Stimpson (R) are vying for the office of county treasurer.

Democrat Angle Jones Veigel and her Republican counterpart Patricia Newkirk Hardy each seek the title of register of deeds and James Murray (D) and Margaret A. Yorks (R) seek the job as drain commissioner.

Vacancies on the State Board of Education will be filled by any two candidates from the following groups: Carroll M. Hutton and James H. Lincoln (D), Norman Stockmeyer and Edmund Vandette (R), Walter B. Dyer and Daniel R. Eller (American Independent) and Scott James Ballard and Christine Young (Libertarian).

The University of Michigan will add two new regents from a list of candidates including Stuart E.

Hertzberg and Nelle M. Varner (D), Deane Baker and David Lard (R), Ralph W. Hughey and Geraldine A. Santucci (AIP); and, Claudia C. Dechow and Kurt A. O'Keefe (LP).

The Board of Trustees at Michigan State University will also find two new members selected from a list beginning with William D. Byrum and Elizabeth P. Howe (D), Paul Gadola and Thomas Reed (R), Wilbur E. Miller and Truman T. Shore (AIP); and, James E. Hurrell and Charles Severance (LP).

Wayne State University's Board of Governors will include two of the following Murray E. Jackson and Elena R. Sanchez (D), Kurt R. Keydel and Richard Van Dusen (R), E. Forrest Chapman and John P. Santucci, Jr. (AIP); and, Denise Kline and Marilyn J. Sloan (LP).

Four candidates are seeking office as Washtenaw County Com-

munity College Trustees. The quartet, from which two will be selected, include Anthony J. Proccassini, Edward Reichbach, Vanzetti M. Hamilton and Terrence M. McCarthy.

On the non-partisan ballot, five candidates are running for the two available offices as Justice of the Supreme Court. They include incumbents Mary S. Coleman and Charles L. Levin and newcomers Michael K. Hegarty, Joseph B. Sullivan and Elizabeth Burch. For the office of 1st District Judge of the Court of Appeals, incumbents George N. Bashara, Jr. and Vincent J. Brennan are running unopposed.

In the 22nd circuit, Judge Ross W. Campbell seeks his re-election as an unopposed candidate. The 14th district court will choose two judges from a field of three candidates. They include incumbents Kenneth Bronson and Robert V. Fink, and John W. Stanowski.

	Max.	Min.	Precip.
Thursday, Oct. 23	52	45	0.00
Friday, Oct. 24	54	38	0.81
Saturday, Oct. 25	44	38	0.40
Sunday, Oct. 26	48	35	0.00
Monday, Oct. 27	46	31	0.83
Tuesday, Oct. 28	44	26	Trace
Wednesday, Oct. 29	45	29	0.00

The Chelsea Standard

QUOTE
 "I disapprove of what you say, but I will defend to the death your right to say it."
 -Voltaire.

ONE HUNDRED-ELEVENTH YEAR—No. 21 24 Pages This Week CHELSEA, MICHIGAN, THURSDAY, OCTOBER 30, 1980 USPS 101-720 25¢ per copy SUBSCRIPTION: \$8.00 PER YEAR



Cross Country Team Third in Regionals To Qualify for State

BOYS CROSS COUNTRY TEAM for 1980 includes these speedsters, front, left to right, Eric Green, Dave Kies, Co-Captain Jeff Bradley, Co-Captain Bob Benedict, Mark Brosnan and Brent Martin; back row, left to right, Tom Nemeth, Allen Cole, Bob

Schleede, Toby Boyd, Brian Koepel and Coach Pat Clarke. Each harrier has become an integral part in the over-all success of this season's team.

The Chelsea boys cross country team placed third from a field of 21 teams at the Napoleon Regional last Saturday, Oct. 24, to qualify as a team for the Class B State Meet to be held at Oxford this Saturday.

Chelsea had 123 points to finish behind first-place Lincoln with 66 points and second-place River-View Gabriel Richard with 110 points.

"We are very happy to be the first Chelsea cross country team to qualify for the state meet," said Coach Pat Clarke. "The team really pulled together to accomplish this feat with their captain Bob Benedict out sick with a bad cold," concluded Clarke.

Placing for Chelsea were Mark Brosnan, fourth at 16:42 and thereby earning All-Region honors; Dave Kies, 21st at 17:37; Brent Martin, 25th at 17:40; Jeff Bradley, 31st at 17:45; Bob Schleede, 42nd at 18:02; and Toby Boyd, 81st at 18:58.

Earlier in the week, on Wednesday, Oct. 22, the harriers finished third in the SEC league meet with 77 points, behind Lincoln's 39 points and Tecumseh's 74 points.

This placing left the Bulldog harriers tied with Tecumseh for second-place in the final SEC standings. The harriers were somewhat hindered by the absence of Captain Bob Benedict who missed this meet also.

Earning All-Conference honors at the meet were Bulldog sophomores Mark Brosnan, third at 16:31 and Brent Martin, eighth at 17:17. "Both ran great races to earn these high honors," commented Coach Pat Clarke.

Other Bulldogs placers were Jeff Bradley, 11th at 17:31; Bob Schleede, 25th at 18:10; Dave Kies, 30th at 18:18; Toby Boyd, 37th at 18:57; and Eric Green, 44th at 19:12.

In the JV league race, Kevin Wahr led the Bulldog placers in fifth-place at 19:25. Other JV placers included Tom Nemeth, sixth at 19:28; Allen Cole, 22nd at 20:30; and Brian Koepel, 26th at 21:05.

Bulldog Gridders No Match for South Lyon On Rain-Soaked Field

In a non-league encounter Friday night, Chelsea High school's varsity Bulldogs ventured to South Lyon for what Coach Gene LaFave had earlier referred to as a "real rivalry."

"We beat them last year so I anticipate them really trying to score on us," commented the Chelsea coach during the week prior to the match.

LaFave was right, the Lions were out for revenge and they proved their superiority over the Bulldogs with a convincing 36-0 shut-out. The pouring rain and muddy conditions were to Chelsea's disadvantage. "Offen-

sively, we were unable to throw the football, let alone catch it and run with it," explained LaFave.

South Lyon proved that they are a very physical, senior-oriented team with no glaring weakness. "They played powerfully, they came at us and stopped us on the opening kick-off," recalled LaFave. Continuing their march down the field, the Lion gridgers rushed for a total of upwards of 400 yards. "They dominated all aspects of the game, though we did hang on in the second half, allowing them to score only once in the third

quarter," added the Chelsea coach.

Still, the Bulldogs never threatened to score and the sloppy conditions favored South Lyon as they scrambled and roared in to the Bulldog end zone five times in the course of the evening.

The Lion win gave the Kensington Valley squad a 7-1 season record and dropped Chelsea to an increasingly dreary season reverse of 1-7 on the year.

Though Chelsea's shut-out came as one in a series of disappointments, two players shone through the gloom and doom. They were senior defensive safety Steve Wilson and junior linebacker John Preston, playing his first game in six weeks.

Chelsea will wind up its season tomorrow night as the Bulldogs meet the Pinckney Pirates in a final non-league encounter. Though the Pinckney squad is rated as only average, they are physically quite good and have been very close in every game this year. The battle between these two teams should prove interesting.

Halloween Party Set For Friday

Chelsea residents beware! With the coming of dusk Friday night, swarms of fearsome Halloween-garbed children will reign over the Village streets between the hours of 5 p.m. and 6 p.m., stalking out as much sugar-coated loot as they can possibly locate.

Following the ghoulish race through town, the incognito masses will proceed to the municipal parking lot to be judged for their costumed finesse. The tiny goblins will emerge on the streets again at 6:30 p.m. for their ghastly procession through town, accompanied by the Beach school marching band's collection of spine-tingling tunes.

After the parade is over, the eery natives will be tamed with cider and doughnuts at the municipal parking lot.

This event, as always, will be sponsored and supervised by the Chelsea Kiwanis Club.

School Bands Plan Concert For Monday

The Chelsea High, 7th and 8th grade bands will appear in a post-season concert at the High school gymnasium Monday, Nov. 3 at 7:30 p.m.

The performance will feature the 7th grade and 8th grade bands in concert and will follow with the High school marching band doing a review of its season, complete with flags. These individual performances lead up to a combined presentation of all the bands reminding of the half-time football show done a number of weeks ago and will feature Miss Piggy and Kermit.

There is no charge for this event and everyone is encouraged to attend.

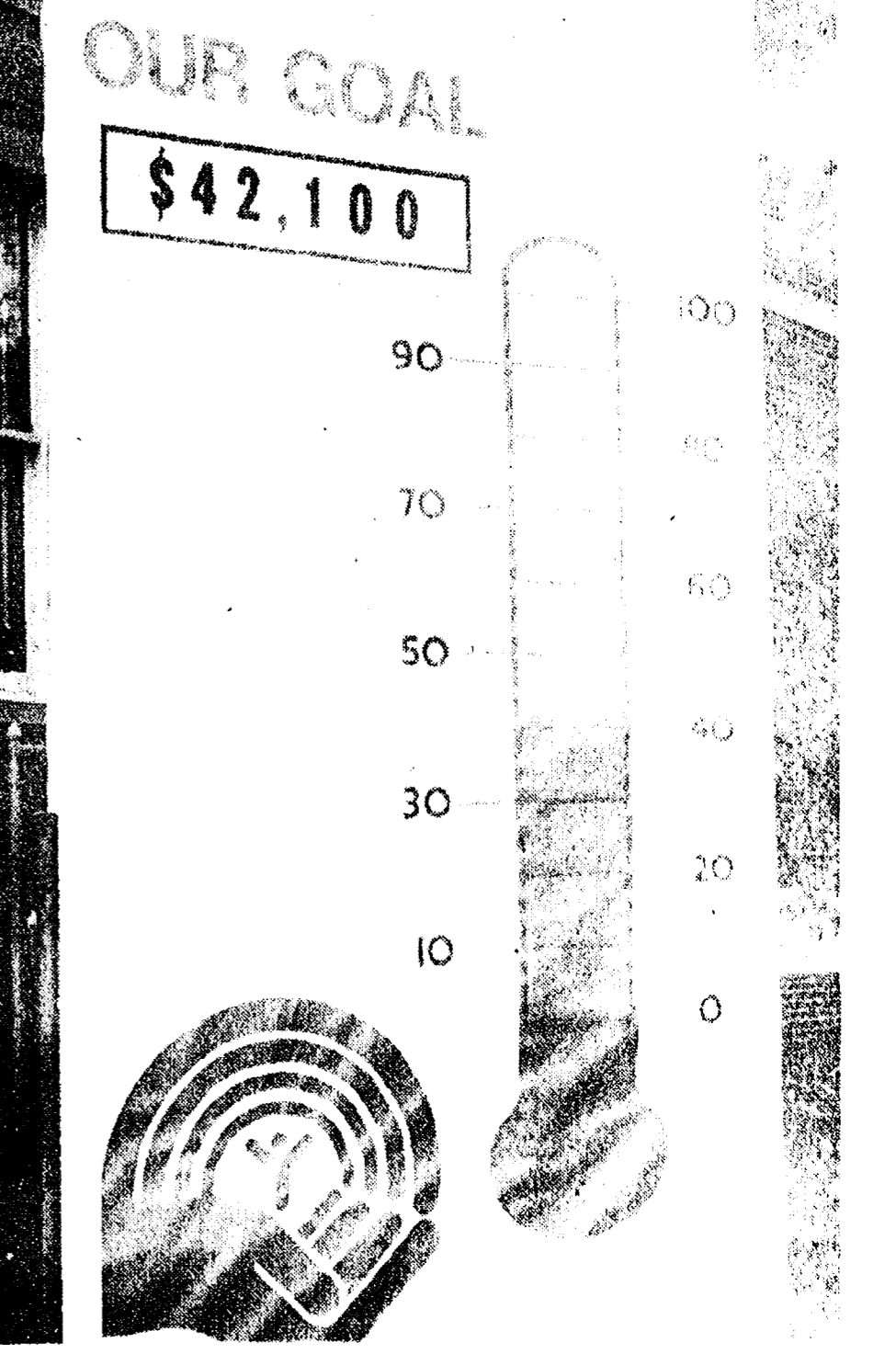

UNITED WAY DRIVE LAGS: Chelsea's United Way progress indicator stands next to the post office on Main St. With just a week remaining, the fund has collected only 43 percent of its anticipated goal of \$42,100. As of early this week, the multi-purpose campaign had raised \$17,638 to help in the subsidy of various local organizations.

United Way Drive At 43% of Goal

As of Wednesday, Oct. 22, the Chelsea United Way campaign had reached 43 percent of its 1980 goal. The drive, being conducted exclusively through the mails, is seeking a total of \$42,100 to help subsidize various local organizations including Chelsea Recreation, CATS, Home Meals and Chelsea Social Service, to name a few.

In entering its final week, the

Lady Bulldogs Push Gabriel Richard, 49-42

Tuesday, Oct. 21 found the Chelsea High school girls basketball team falling to a superb squad from Gabriel Richard. The game's final score was a close, but not close enough, 49-42.

Gabriel Richard continued their season of perfect play, clinching their 15th consecutive victory and handing Chelsea its second loss of the year.

Though the lady Bulldogs out-rebounded their opponents, there were too many Chelsea turnovers. Chelsea was unable to respond favorably to the Gabriel Richard offensive line displaying quick, excellent moves and shots.

Still, it gave the lady cagers the opportunity to play against a truly superb team.

According to Coach Jim Winter, "The better team won." Still Chelsea played far from poorly. In fact, at the end of the first quarter, Gabriel Richard had a very marginal lead, 12-10. Then, in the second quarter, Chelsea took the lead. The opposing squad pulled ahead by seven points at half-time.

The second half was played evenly, Chelsea trying to establish better position on the court. With only one minute remaining in the game, Chelsea was down by only three points but unable to penetrate the tough Gabriel Richard defense.

The non-league encounter was exciting, both teams being the best in their respective conferences. Still, the group of lady Bulldogs went home disappointed.

Top scorers for Chelsea were Ringe with 19 points followed by Boylan with 12. In addition, Vandegrift added five, Unterbrink four and Branham two, thereby tallying Chelsea's game total of 42 points.

Rebounding for the lady Bulldogs were Vandegrift and Boylan with 11 grabs each and Unterbrink with 10.

Chelsea came back on Thursday with another conference victory, resulting in their two-way tie with Milan for the SEC top slot.

Athletic Boosters Elect Board

The October meeting of the Chelsea Athletic Boosters was an overwhelming success as more than 50 parents and friends of the athletic program were in attendance.

Elected to the Board of Directors were Tom Dault, Sherry Drew, Arlene Grau, Lloyd Keezer, Dan Murphy, Kay Poljan, Pat Roberts, Carol Slater, Art Steinaway, Mike Sweet and Ted Wilson.

The Board of Directors will be meeting on Nov. 12 to elect their officers for the year.

Fall Sports Banquet Set For Nov. 24

The Chelsea High school fall sports banquet will be held on Monday, Nov. 24 at 6:30 p.m. in the High school cafeteria. The banquet was previously scheduled for Nov. 10.

Parents are asked to bring two passing dishes along with their own table service. The Athletic Boosters will be providing the meat and beverage.

The Bulldog football, cheerleaders, golf, basketball, tennis, swimming and cross country teams will be receiving awards after the banquet.



(Continued on page five)



SECOND-PLACE HONORS and trophy were awarded to this quartet of Chelsea varsity debaters following a tournament last Saturday at Big Rapids High school. Competing against 20 state schools, Unit 1 made up of, left to right,

Brian Koepele, Celeste Arbogaste, Sara Merkel and Theresa Merkel, ended the day with a fine 7-1 record. This year's Chelsea High school debate squad consists of nine veterans and 14 novices.

JV Lady Cagers Divide Two Games

On Tuesday, Oct. 21, the Chelsea High school JV girls basketball team traveled to Gabriel Richard High school and managed to stretch their winning streak to five games.

In the first quarter, the game was played evenly with each team netting eight points. But, the quarter to follow found Gabriel Richard out-scoring the Bulldogs, 11 to two. The Chelsea cagers went into half-time down Thursday when the team traveled. Showing their determination to win, the Bulldogs came back in the third quarter to out-score Gabriel Richard, 16 to two. But the opponents could not be held by the Bulldogs and the game was forced into overtime following a wild fourth quarter.

Gabriel Richard was unable to score in the overtime period while Chelsea added four points. The final score of the game was 35-31 to the Bulldogs' advantage.

Top scorers included Tracy Borton with 14, Amy Hume with 11, Missi Lazarz and Amy Poljan with four apiece and Carol Warren with two. Rebounding for the Bulldogs were Tracy Borton with 17, Missi Lazarz with six, Amy Hume grabbed five, Carol Warren four, Amy Poljan three, and Kathy Degener, Kim Boyd and Kelli Peterson with one each.

Chelsea did not fare as well on Thursday when the team travelled to Jackson County Western. The final score in this contest was 25-16, with the Panthers victorious.

The first quarter resulted in Chelsea's falling behind by a single point. The Bulldogs came back in the second quarter to outscore the Panthers and to take a one-point lead into the locker room at the half. Unfortunately, Western took charge of the game in the third quarter and went into the fourth with a two-point lead.

Top scorers for Chelsea were Amy Hume with 11, Missi Lazarz

Police Report Stereo Stolen from Auto

At approximately 10:15 p.m. Saturday, Oct. 18, a 1974 Pontiac owned by Kevin Cook of Jackson, was illegally entered by two persons. Stolen was a stereo system with an estimated value of \$230.

Entry into the vehicle, parked in the rear lot at Chelsea Big Boy restaurant, was gained by using a coat hanger to unlock the doors.

you've got a lot of money under one roof

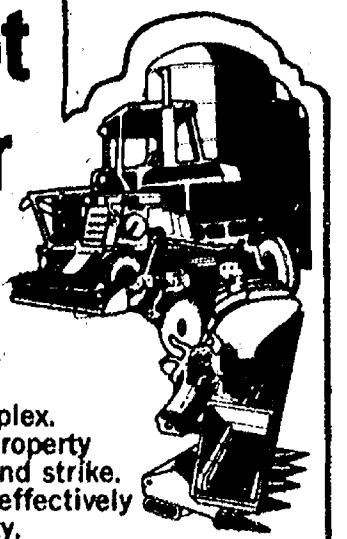

Machinery... planting, cultivating, harvesting; feed inventory, livestock or stored grain are often protected under one roof or in a building complex. A real danger to all that personal property exists should disaster like fire or wind strike. Find out the reasonable cost for effectively insuring your farm personal property.

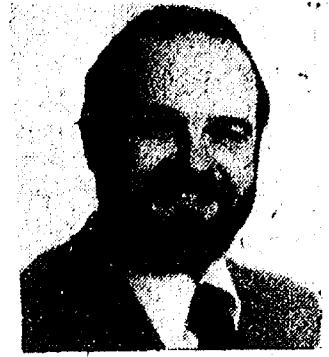

DAVE ROWE
107 1/2 S. Main, Chelsea, Mich. 48118
(313) 475-9184

FARM BUREAU INSURANCE GROUP

FARM BUREAU MUTUAL • FARM BUREAU LIFE • COMMUNITY SERVICE INSURANCE

You Read It First in The Standard!

SARA MERKEL, negative debater on the Chelsea High school's varsity debate team was awarded a third-place individual trophy following her performance at last Saturday's debate tournament at Big Rapids. Competing against 20 other schools from across the state, Sara's trophy came after a great deal of consideration was given to her superb presentation during the eight rounds of debate she and her unit mates completed.

PREMIER CHECKING

The Checking Account That Earns Interest

Coming Soon

ANN ARBOR TRUST
THE BANK OF TRUST
CHELSEA BANKING OFFICE • 475-9154
1478 Chelsea-Manchester Road • Member FDIC



RE-ELECT
JUDGE ROBERT V. FINK
14th DISTRICT COURT JUDGE

Vote Non-Partisan Ballot Nov. 4

ENDORSED BY:

- ★ The Washtenaw County Republican Party
- ★ The Washtenaw UAW-CAP Council
- ★ The Huron Valley Labor Council, AFL-CIO
- ★ The Teamsters Union
- ★ AFSCME

Judge Robert V. Fink is a recognized judicial leader, respected for his knowledge of the law and dedicated to justice. Through 30 years as Circuit Court Commissioner and the past 8 years as district judge he has demonstrated an admired record of accomplishment. He has earned the respect and admiration of attorneys, judges and the citizens of Washtenaw County. Support and vote for the continued service of the recognized Judicial Leader. Make him your first choice.

ROBERT V. FINK, JUDGE

Paid for by Committee to Re-Elect Robert V. Fink District Judge
ED REICHBACH, Campaign Chairman, 105 Pearl St., Ypsilanti, Mich. 48197

Jiffy market

Big Enough To Serve You . . . Small Enough To Know You!

Corner of Sibley and Werkner Rds. - Chelsea, Michigan 48118

PHONE 475-1701

SALE PRICES EFFECTIVE OCT. 30 thru NOV. 2

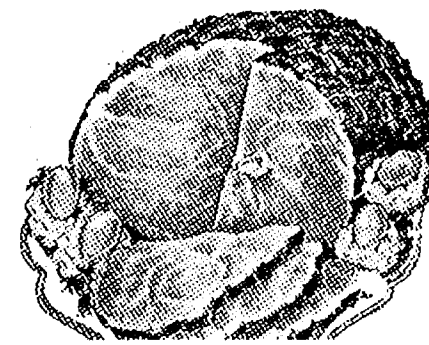

Agar
Old Fashioned

SMOKED HAM

Shank Portion lb. **98¢**

Butt Portion . . lb. **\$1.29**

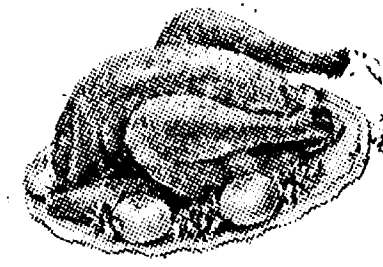

U.S.D.A. GRADE A

CHICKEN PARTS

BREASTS . . lb. \$1.19
THIGHS . . lb. 99c
DRUMS . . lb. 89c
WINGS . . lb. 39c
BACKS . . lb. 15c

WILSON'S SMOKED

SLICED SLAB BACON Random Weights lb. **\$1.09**

FRITO-LAY'S ONE POUNDER

POTATO CHIPS

16-Oz. Bag **\$1.29**

SALAY'S

Old-Fashion FRANKS

\$1.89 lb.

FARM MAID

ORANGE JUICE

1/2 gal. **99¢**

COLBY

STORE CHEESE

Random Weights **\$1.89 lb.**

FRESH

LARGE EGGS doz. 69¢

FARM-MAID SPECIALS

LOW-FAT MILK
gal. **\$1.59**

HALF & HALF
pint **49¢**

SOUR CREAM
pt. **79¢**

HOMOGENIZED MILK
gal. **\$1.89**

THE UNCOLA

7-UP \$1.39 Plus Deposit

2-Liter 67.6 Fl. Oz.

FRESH MEATS - GROCERIES - PRODUCE - BEER - WINE - LIQUOR
Open 7 a.m. Morning to 10 p.m. Nights - 7 Days A Week



BOB SILVA SAYS:
Our Pledge
"SERVICE AFTER SALE"

C-10 FLEETSIDE PICK-UP

LOW AS **\$5749**
BASE PRICE



C10 Custom Deluxe Fleetside Pickup

IN CHELSEA

SALES HOURS

8 Til 8 Daily
Til 6 Friday
Til 5 Saturday

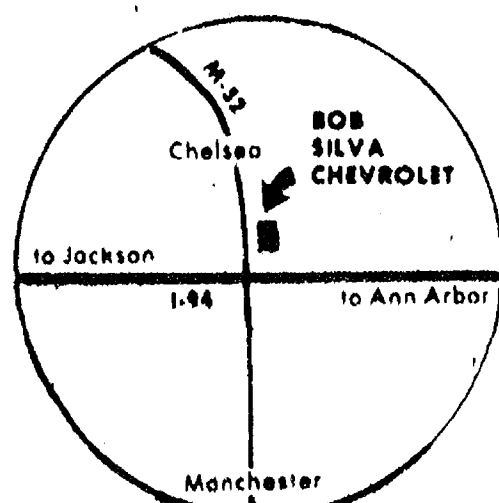

SERVICE HOURS

7 Til 6 Daily
8 Til 4 Saturday

BOB SILVA CHEVROLET
1603 S. MAIN 475-1373
Just Off Inter-State 94 Chelsea Exit 159

MARGIE'S UPHOLSTERY

FREE ESTIMATES
 ● Large Selection of Materials
 ● Upholstery Supplies
 ● Repair Service
 Pick-Up and Delivery Available
 MARJORIE SMITH
 Ph. 1 (517) 536-4230
 Call Collect between 8 a.m.-6 p.m. Monday thru Saturday.
 4245 Brooklyn Rd., Napoleon
 Subscribe today to The Standard!

Escape Reported at Cassidy Lake School

On Monday, Oct. 20, an inmate at the Cassidy Lake Technical school escaped by prying a security screen away from a window.
 The inmate, Scott Francis Proper of Pontiac, 21, fled from the reformatory at approximately 10 p.m. He had been serving a sentence for violations of narcotics law.
 At the time of his escape, Proper was in a holding cell awaiting disciplinary action for an infraction of rules at the Chelsea area institution.

Family Practice Center Offers Course To Help Ease Grief After Death

The death of a loved one is one of the most painful experiences of life we, as humans, must endure. Those left behind find friends and acquaintances who are sympathetic but who cannot realize the full extent of the pain and loss.

For the last six weeks, Dr. James Peggs and the Rev. Robert Welkart from the Chelsea Family Practice Center, have conducted a course about grieving the death of a loved one. An understanding of the grieving process was discussed as well as ideas concerning the effects of grief on the human body, and many suggestions were made about the dealing with grief in a healthy manner.

As the group concluded their six-week course, the need for continuing such an experience was discussed. The result is an on-going grief group that will begin meeting every other Wednesday night, starting on Nov. 5, at the Chelsea Family Practice Center from 7:30 p.m. to 9 p.m. Meetings will take place on the first and third Wednesdays of every month. This group is open to anyone who is grieving the loss of a loved one and individuals may join the group at any time. There is no registration charge.

The group will discuss anything that members are experiencing as a result of their grief and practical help will be offered for dealing with all types of difficulties. Participants will have the opportunity to meet with other people who are experiencing the same difficulties in coping.

This group is being sponsored by the Chelsea Family Practice Center in co-operation with several Chelsea clergymen. For further information, please call the clinic from 8 a.m. to 5 p.m. at 475-1321 and ask for Mrs. Betty Mull.

By talking together and sharing uncertainties, participants can enter a "New Beginning" and be able to live and cope with the death of a loved one. Let us grieve as ones who have hope (1 Thessalonians 4:13) . . . hope for "New Beginnings."

Correction

In the Oct. 23 issue of The Chelsea Standard, the name of Mike Cameron of Waterloo, best man at the Sept. 27 wedding of Tamara Stone and Mark Bucholz, was omitted.

Please Notify Us In Advance of Any Change in Address

Girls Swim Team at Home Tonight

Last week the girls swim team travelled to Dundee to compete against the Vikings. The Chelseaites conquered the Vikings by a score of 48-32.

Winners from Chelsea included: Liesel Culver, 200 freestyle; Kristin Thomas, 200 individual medley; Sara Borders, 50 freestyle; Mary Bacon, diving; Kristin Thomas, 100 butterfly; Sara Borders, 100 freestyle; and Liesel Culver, 500 freestyle.

The girls traveled to Riverview on Wednesday and will entertain the Flyers from Willow Run at home tonight. The meet will begin at 7 p.m. and the public is welcome to attend. At present, the girls' record is an impressive 6-2 on the season.

Telephone your club news to 475-1371

(Political Advertising)

ELECT EXPERIENCE IN FISCAL MANAGEMENT



MARGARET A. YORKS

for
DRAIN COMMISSIONER
 REPUBLICAN

- ★ 24-Year resident of Washtenaw County
- ★ 10-Year resident of Chelsea
- ★ 20-Year employee of Washtenaw County in Environmental Health and 8 years in Dept. of Public Works.
- ★ Presently an Administrative Consultant to the Dept. of Public Works.

Paid for by Committee To Elect Margaret A. Yorks Drain Commissioner, Bent F. Nielsen Chrm., 427 Riverview Dr., Ann Arbor, Mich. 48104

Standard Want Ads Get Quick Results!

PUBLIC NOTICE

The annual report for the year 1980 of the James and Ariel Shadoan Christian Stewardship Fund, a Michigan Private Foundation formed for Religious and Charitable purposes and whose principal manager is James D. Shadoan, has been placed on file as of the date of this publication at 314 Washington Street, Chelsea, and will be available for public inspection at this address during regular business hours by any citizen who requests to inspect such annual report within 180 days after the date of this publication. This notice is published pursuant to Section 6056 and 6014(d) of the Internal Revenue Code of 1954, as amended.

Tonight and Every Thursday THE CAPTAINS TABLE ROAST BEEF BUFFET \$5.50

includes Salad Bar



NOW SERVING COCKTAILS IN OUR NEW BAR
 COFFEE HOURS 8-11 a.m., 2-5 p.m. Every Day 25c per cup

10% SENIOR CITIZEN DISCOUNT EVERY DAY OF THE WEEK
 "Carved Before Your Eyes"
 Serving from 4:30-9:30 p.m.
 Live entertainment Friday and Saturday, 9 p.m. to 1 a.m.
The Captains Table - 8093 Main St., Dexter
 Thursday, Friday, Saturday open till 7

ANGIE JONES VEIGEL

FOR REGISTER OF DEEDS

DEMOCRAT



HIGHLY QUALIFIED
 —
VOTE TUESDAY NOV. 4

Angie's main objectives are the long overdue updating of the Deeds Office and initiating a computerized index system for more efficient service to the public without raising taxes.

It's time for a change!
HIGHLY RECOMMENDED

- 16 years in Washtenaw County Government
- 7 years Deputy County Clerk
- 6 years Probate Clerk
- 3 years total Planning Commission, Environmental Health and Civil Defense Departments
- 10 years a Court Reporter owner of Public Stenographer Business
- 5 years University Medical Center, worked for Directors of Psychiatry and Medicine
- Active in community affairs
- Lifelong resident of Washtenaw County

Paid for by Committee to Elect Angie Jones Veigel
 Mike Homei Treasurer, 1357 Huron River Dr., Ypsilanti

JURORS endorse Judge Bronson

Out of 96 jurors, chosen at random from persons who have recently served on juries in the 14th District Court of Judge Kenneth Bronson, 92 responded to an opinion poll. All gave approval for their names to be published with this endorsement:

WE ARE IMPRESSED WITH JUDGE BRONSON'S FAIRNESS AND BY HIS CONCERN FOR THE COMMUNITY AS WELL AS THE TIME OF CITIZENS WHO SERVE AS JURORS. IT IS WITH CONFIDENCE AND PLEASURE THAT WE ENDORSE JUDGE BRONSON FOR RE-ELECTION.

City of Milan
 Tina Cyphers
 Ruth McLead
 Linda Rohr
 Elizabeth Smith
 Norman Stowell

City of Saline
 Virginia Carr
 Robert N. Conley
 Linda Gilske
 Richard J. Lindermann

City of Ypsilanti
 Frank Arold
 Stanley Harbison
 Juanita Harby
 Cynthia Koski
 Sue Leaveck
 Michael McCloskey
 Edward Vanover
 Thomas Willoughby
 Joseph Wyese

Village of Chelsea
 Deborah A. Holefka
 Haskell Worden Jr.

Village of Willis
 Paul Hanson

Township of Ann Arbor
 Diane Basinski
 Ruth Bondie
 Linda Collins
 John S. Dazy
 Barbara Facchini
 Robert S. Goodwin
 Eleanor Keating
 Susanne LeClair
 Walter Sadowski
 Donald Walker

Township of Augusta
 Mary Lewis

Township of Bridgewater
 Ronald M. Tucker

Township of Dexter
 Marion Huston
 Fredrick Schuman

Township of Lyndon
 Gary Seitz

Township of Northfield
 Sylvia Gardinier
 Mary Ellen Wagoner

Township of Pittsfield
 Nancy Garrison
 Georgia Hall
 Irene B. Ponte
 Sandra Lee Stark

Township of Scio
 Donald L. Dewhirst
 Elizabeth Konnak
 LeMoyné L. Loughry
 Claire Malvin

Township of Superior
 Mary A. Bayha

Township of Webster
 Hancle LaVaughn Wilson

Township of York
 Ralph Creech
 Susan L. Kuhnke
 Anna L. Mullins
 Ellis E. McGraw
 Eva Osborn

Township of Ypsilanti
 Marlene J. Allen
 Sandra Collett
 Dorothy Cooley
 Virginia Combs
 George J. Chrzanowski
 Dennis Curell
 John Davidson
 Glen C. Fry
 Paul Fryske
 Donald R. Hughes
 Sam Johnson
 Edward Jones
 Roger G. Julie
 Janice Karlson
 Michael Kayfish
 Floyd King
 Charlesie Maynard
 Roland Meade
 Richard Montgomery
 Wilda P. McMahon
 Mary Norton
 Edward Owens
 Gregory Parks
 Allen Partain
 Albert Pilkington
 Helen Porterfield
 Sharon Root
 Jack A. Sakall
 Donald Shepherd
 Janet Smouthers
 Ruby Glenn Stambaugh
 James Turner
 Barbara Valencourt
 Rachel Vespoli
 Donna Sue Walter
 Virginia Weibel
 Richard Wilkinson
 Karen Wosczyzna
 Charles Young

RE-ELECT Judge BRONSON

14th District Court

Paid for by Committee to Re-Elect Judge Bronson, James B. Pate, Treasurer, 301 W. Michigan Ave., Ypsilanti



Psychology Award

Chelsea High school senior Julie Sundling is the recipient of this semester's first psychology award. This award is given every two weeks and the selection is made by class members of the psychology class under the direction of Paul Terpstra. The purpose of the award is to recognize excellence and to inspire motivation in psychology.



JULIE SUNDLING

The psychology students selected Julie for the award because of her outstanding class participation, interest in the subject and her positive attitude. They also noted that Julie does work outside of class.

When asked what she thought of the class in general, she replied, "Mr. Terpstra is a good teacher and I enjoy it because I learn a lot."

Julie is currently employed at Chelsea Drug. Upon graduation, she plans to attend either

Western Michigan or Albion College where she would like to pursue a career in the business field. Julie is the daughter of Dr. and Mrs. Richard Sundling of 14055 Red Barn Circle.

Evening Clinic Opened at U-M for Gynecology Patients

The University of Michigan Women's Hospital has announced the opening of a new evening clinic for gynecology patients.

Starting on Wednesday, Oct. 15, the new clinic began its 5:30 to 8:30 p.m. evening schedule in Women's Hospital.

This new service is offered in addition to regular daytime gynecology clinic and is staffed by members of the U-M department of obstetrics and gynecology and trained clinical nurses. Regular fees will be charged.

Patients will be accepted by either appointment or walk-in. For appointments or further information, call: 763-5662, (800) 482-1545 (toll free); or evenings, 764-3293.

Telephone your club news to 475-1371

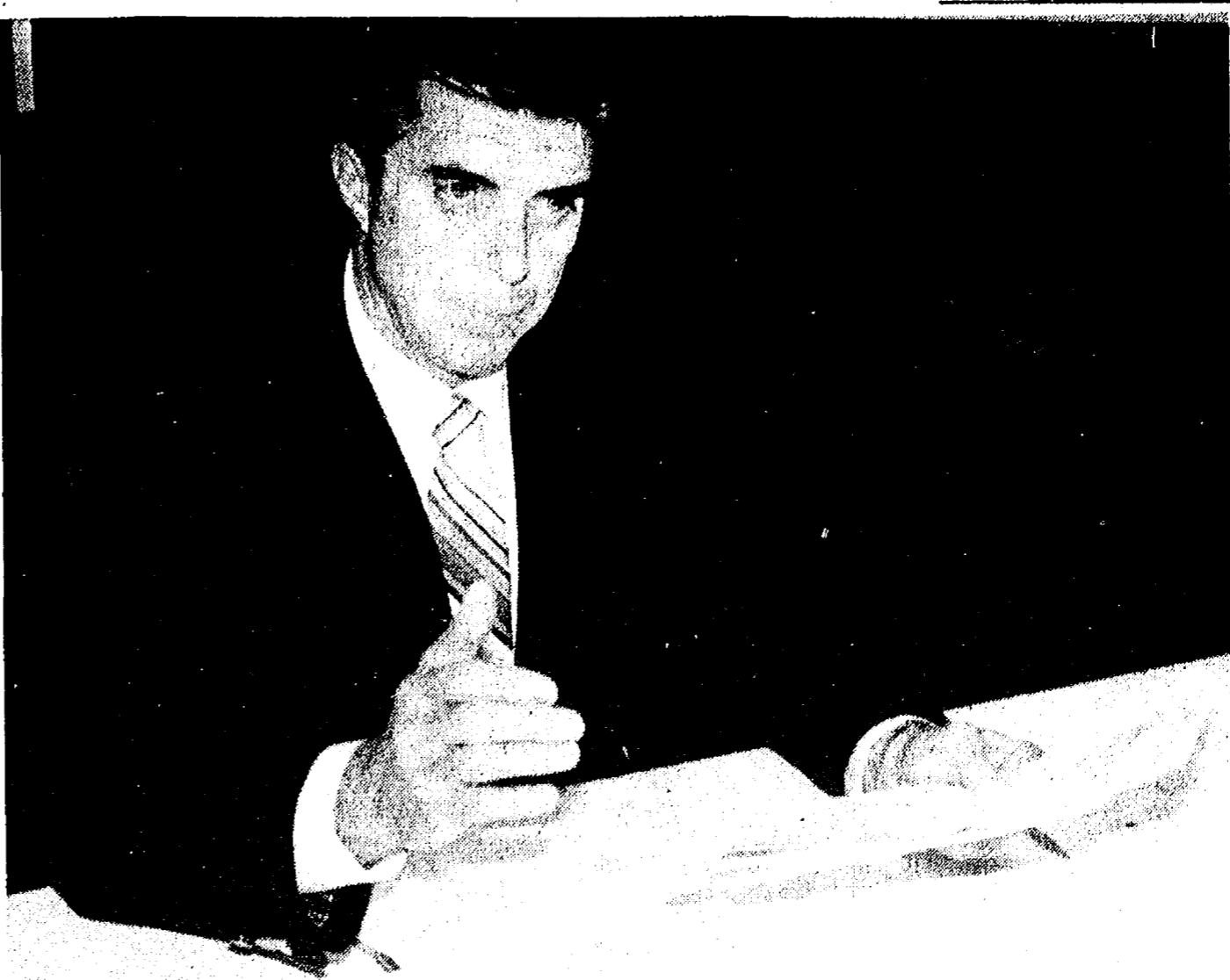

RAY VAN MEER, Chelsea Superintendent of Schools, gets down to bare facts and explains the direct effects that each of the various tax proposals could have on the future of education if they receive voter approval in Tuesday's general

election. Though each of these proposals has attractive aspects, the potential outcome of any of them could render presently expected and provided public services, including education, social services, and police protection, impossible.

Does Michigan Need A California Proposition 13?

By Raymond E. Van Meer
Chelsea Superintendent of Schools

Recently, some people have suggested that Michigan stands in need of a property tax reduction comparable to that enacted in California on June 6, 1978 by the passage of Proposition 13. Proposition 13 slashed property taxes in half.

The proposed Tisch initiative amendment of the Michigan constitution is a similar proposal to cut Michigan property taxes in half. It is necessary to compare the relative tax burdens of California and Michigan prior to the passage of Proposition 13 to see if Michigan's tax structure, when compared to California's, does indeed merit a massive property tax cut as proposed by the supporters of the Tisch Amendment.

An analysis of the tax data from 1968 to 1978 indicates a distinct difference in the tax burden position of California and Michigan. California's total state and local tax burden was the fourth highest in the nation in 1978—considerably higher than Michigan's, which ranked eighteenth. From 1973 to 1978 California's tax burden increased 2.2% while Michigan's actually declined 5%. Michigan's 5% decline was even greater than the nationwide decline in state and local tax burdens of 2.8%.

Looking at some specific taxes, we see that since 1968, California's general sales tax burden has increased, while Michigan's has declined. This decline stems from the exemption of food and drugs from the sales tax in 1975. In California, the sales tax rate is 4.75%. The addition of local sales tax means

that, in some areas of California, the sales tax rate is as high as 6%, while in Michigan the rate is only 4%.

California's income tax rates are also higher. California has a graduated income tax whose rates range from 1% to 11%. This graduated income tax, when interacting with inflation, produces faster tax increases than a flat rate tax such as Michigan's 4.6%.

California's property taxes in 1978 were much higher than Michigan's. California's property taxes were a third higher than Michigan's, and 40% greater than the national average when measured as a percent of personal income. In contrast, the Michigan property tax burden was only 5% greater than the national average. In both California and Michigan the property tax as a percentage of total state and local taxes has declined since 1942, demonstrating that less reliance has been placed on this tax as a source of government revenue.

California's tax rates and a stronger economy resulted in a strong growth of tax revenue and a large surplus in June, 1978 when voters went to the polls to vote on Proposition 13. At that time, California had a surplus of five billion dollars and it was estimated that the local governments had a surplus of \$2.5 billion. The large surpluses developed because of the progressive income tax that interacted with inflation to provide strong revenue growth, the economic recovery following the 1974-75 recession, and conscious political decisions to retain rather than spend or refund the surplus. These large surpluses,

when combined with well-above-average property tax burdens, and unusually rapid escalation in residential property values, and a high and rising combined state and local tax burden, aroused voter anger and led voters to approve the drastic property cuts contained in Proposition 13.

What were the consequences of Proposition 13? First and foremost, seven billion dollars. California voters could award themselves this massive property tax cut because of the accumulation of the huge state and local surpluses. Although Proposition 13 did not require the state to assist local units, that was a logical and expected outcome. The state provided 5.1 billion to bail out local governments, 4.3 billion in grants and 0.8 billion in loans in fiscal year 1979, and plans to finance future bail-outs from expected revenue growth. Local governmental units ended up with about a 10% reduction after state aid. This may explain the rather modest impact of Pro-

position 13 on the California economy. Even though a five billion dollar surplus was released, it seems to have had only a modest stimulus to the state's economy. Does Michigan, then, need property tax reduction similar to that provided in California by Proposition 13?

Whereas California had a five billion dollar surplus and a booming economy at the time Proposition 13 was adopted, Michigan is currently experiencing its worst economic conditions since the 1930's, and is entering a fiscal year in which the budget will be actually lower than the previous year's. In order to provide a stimulative tax cut in Michigan, the Tisch proposal reduces public sector revenues by about \$2.8 billion, since there is no surplus to provide the resources.

Considering the enormous negative economic consequences of the Tisch proposal—massive lay-offs in the public sector at a time when the state's unemployment rate is 14%, millions of dollars in additional unemployment compensation costs, an unprecedented cutback and/or outright elimination of public services, a likely loss of hundreds of millions of dollars in federal aid due to the lack of state matching funds, and a loss of hundreds of millions from the state's economy because of higher personal and corporate federal tax liability—it is inconceivable that this proposal could make a net contribution to the state's economic recovery. It would seem to be incumbent upon the proponents of the Tisch proposal to present convincing evidence that this enormous gamble will pay off.

Thus, the fiscal conditions of the two states are drastically different. California's economy in 1978 and since has been spurred by two leading industries, aerospace and defense, which are very productive at the present time. In contrast, Michigan, dependent upon the automotive industry, is currently experiencing a severe economic dislocation in the automotive industry. Michigan does not have a large surplus that California did prior to Proposition 13 and, in fact, is facing a deficit because of the recession.

Culligan
filtered
conditioned
SOFT WATER

LIKE HAVING
A FAMILY
SERVANT!

You'll find that you can clean kitchens and baths in a fraction of the time. Eliminates dulling hard water film... helps keep everything cleaner longer. Saves on soaps and cleaners.

ASK THE MAN WHO CARES!
SAY...



2321 JACKSON AVE
ANN ARBOR
662-5665

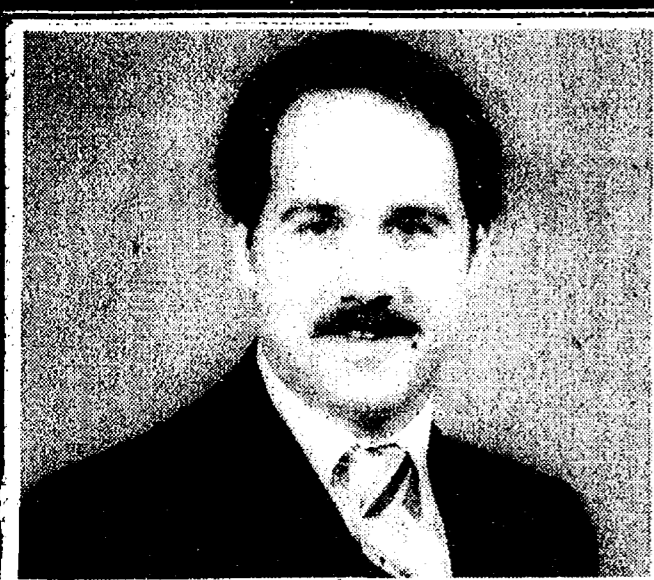

James Murray
for
Drain Commissioner

- Former County Energy Co-ordinator
- Former County Erosion Control Officer
- B.S. in Public Administration

Elect Murray
Democrat

He will protect the public interest in conservation and quality of natural resources.

Paid for by Murray for Drain Commissioner
Dev Bader, Treas., Box 699, Whitmore Lake, MI 48190

(Political Advertisement)

The
Choice Is
Yours

MAKE
ED REICHBACH
YOUR CHOICE

Washtenaw
Community
College
Trustee

ENDORSED BY:

- UAW
- Tom Minick
- William F. Delhey
- George Parker
- Congressman Carl Purcell
- Lou Belcher, Mayor of Ann Arbor
- Huron Valley Labor Council, AFL-CIO

Gay Dalton

- Tom Stringer
- Rep. Gary Owen
- Rep. Perry Bullard
- Robert M. Harrison
- Mrs. Robert J. Fink
- Mrs. Kenneth Bronson

Washtenaw County Republican Party

Paid for by the Committee To Elect ED REICHBACH Washtenaw Community College Trustee
247 Tomarack Dr., Saline, Mich.

(Political Advertisement)

VOTE FOR
DORIS M. CASE
DEMOCRAT
FOR COUNTY TREASURER



- ★ Resident of Chelsea area (Lyndon Township)
- ★ 25 years experience in County Treasurer's office
- ★ Capable, Courteous, Efficient

VOTE FOR
CASE
DEMOCRAT

We recommend your consideration for her support.
WILLIAM J. RADEMACHER - JOHN P. KEUSCH

General Election Tuesday, Nov. 4, 1980

Sponsored by the Case for County Treasurer Committee: Bill Brando, Vice Chairman, 304 S. State St., Ann Arbor, Mich. 48104

(Political Advertisement)

ELECT
ARLENE HOWE
DEXTER TOWNSHIP
SUPERVISOR
- REPUBLICAN -

Having served you for 8 years as Trustee on the Township Board, I would like you to vote for me as Dexter Township Supervisor, running on the Republican Ticket.

My objectives in office will include, but not limited to:

- ★ Addressing the concerns and interests of ALL the residents of Dexter Township.
- ★ Fair distribution of taxes levied.
- ★ Maintaining the orderly growth of the Township, protecting the environment for the benefit of present and future generations.
- ★ Containing (not expanding) Township government, maximizing the efforts of all members of the Board, maintaining regular office hours, making Township government conveniently accessible to all residents.
- ★ Involving additional responsible people in the activities of the Township government.

Be Sure To Vote, and Vote Republican!

Paid for by Committee To Elect Arlene Howe Supervisor
6544 Lombardy Dr., Chelsea, Mich. 48118

RE-ELECT
PROGASSINI TRUSTEE
Washtenaw Community College
Re-Elect A.J. (Tony) Procassini on the Non-Partisan Ballot, Nov. 4, 1980
*Paid by Procassini for Trustee Committee
1200 Burdette, Ann Arbor

WEBB'S NORTH LAKE APPLE ORCHARD
55 ACRES - OVER 3,000 FRUIT TREES
Featuring All Varieties
WILLIAMS - MCINTOSH - BLAZE
Available Now!
ROMAN BEAUTY - WINESAPS
IDA REDS
RED & GOLDEN DELICIOUS
Ready Soon!

HOME-MADE CIDER and DELICIOUS PLUMS

OPEN 9 a.m. to 6 p.m.
FRIDAYS - SATURDAYS - SUNDAYS
13620 North Territorial Rd.
(Near Inverness Golf Course)
PHONE 475-1992
OWNERS: SGT. JOYCE GRAMES
of Detroit Police Dept.
(Dr. H. J. Webb daughter)
and H. J. WEBB, JR.

Ballot Tax Proposals Important to Everyone

Every fourth year, on the first Tuesday in November, the American people are given the opportunity to voice their opinions, cast their ballots and make any changes they believe are necessary to better carry out the operations of federal, state, and local governments.

On Tuesday, Nov. 4, hoards of voters may or may not file into the polling booth to cast their ballots. American voter apathy, the feeling that voting for President this year is a vote for the lesser of three evils, and so on will play a major factor in the extent of voter turnout.

But this year, Michigan voters are faced with a trio of tax proposals, each of which could have a huge impact on their ways of life. It is important that the public is aware that each proposal should be treated like a candidate; vote for it if you are in favor of it; vote against it if you are not. Voters have the option to say "yes" or "no" on each proposal; they may vote in favor of one or more, or against each of them.

These tax proposals are suggested amendments to the State Constitution. If more than one of them is approved by Michigan voters and they make conflicting changes to the same section of the State Constitution, the pro-

posal receiving the greatest number of "yes" votes will be implemented. The following general explanation of each of the three tax proposals will outline the pro and con aspects existing in each:

Proposal A: To make local school boards responsible for reducing local property tax maximums for operational purposes, to provide additional property tax relief for senior retirees, and require the state to raise revenues necessary for equal per-pupil funding of public schools.

For: This amendment would greatly reduce the dependence of the public schools on property tax as a source of funding. The location of valuable commercial and industrial property would no longer be a factor in the wealth of the school district, since those taxes would be shared by schools state-wide. Equitable basic funding for local schools would be guaranteed and some local enrichment would be possible through voted property and/or income taxes.

Against: Some analysts believe it is almost certain that the total tax burden would increase by the time the amendment was fully implemented. The spending limitation imposed by the Headlee amendment could be amended after five years. Since schools would be heavily reliant on the state for their money, some increased state control is a possibility.

Proposal B: To provide property tax relief; to reimburse local and state governments with additional sales tax; to mandate net state lottery revenue for schools; and to mandate "Rainy Day" fund.

For: In exchange for a 1.5 percent increase in the sales and use tax, homeowners would save an average \$350 on their property taxes. Additional tax relief would result from annual exemption adjustments based on the inflation rate. Over-all state revenue would be cut by some \$500 million in a period of five years. Because the utility tax phase-out and the homestead exemption are in addition to present property tax credits, those least able to pay would benefit. As much as 20 percent of sales tax is paid by out-of-state visitors.

Against: For some taxpayers the proposal would mean a tax cut, for others a tax shift, and for others, particularly those with

higher incomes and in lower millage areas, a tax increase. Renters with over \$20,000 annual incomes may witness an increase in taxes, as may low income senior citizens who will pay more sales tax, but receive little or no additional property tax relief. Indexing of the personal exemption is not a tax cut by the abandonment of a tax increase to meet climbing inflation. Persons with an SEV of less than \$7,100 can approve of millage hikes for local services yet not have to pay any of the increases.

Proposal D: To decrease property taxes and prohibit new types of homestead taxes; to require 60 percent voter approval to raise state taxes or fees; to require partial state reimbursement to local units for lost income; to limit the legislature's ability to change tax exemptions or credits or change per-pupil formula.

For: This amendment completely revises present methods of funding governmental services in Michigan. It would result in over-all reduction in tax burdens for almost all citizens and reduce the revenue from the homestead property tax. The amendment would also exempt householders, age 62 and older, from payment of that portion of property taxes designated for school district operating purposes. All power to impose new taxes or change those in existence would be taken away from the legislature and put into the voters' hands; 60 percent of them would have to approve of the changes.

Against: The Tisch amendment would reduce available state revenue by \$2 billion at a time when the state is in serious financial trouble and has already made program and budget cuts. It would severely cut, without state reimbursement, local property tax revenue by using half the SEV of 1978, by not reimbursing summer 1981 taxes and by limiting assessment increases to two percent regardless of the in-

McCarthy Walks Legislative District

Dan McCarthy, Dexter attorney and Democratic nominee for the 23rd District Michigan House of Representatives seat, walked into Chelsea from Ann Arbor on Thursday, Oct. 23. He passed through Dexter on his way.

Campaigning door-to-door along Dexter-Ann Arbor and Dexter Chelsea Rds., McCarthy completed the first leg of his six-day district-wide walk by reaching the village limits shortly before 7:30 p.m. He then picked up where he left off the following day by heading up M-52 to Stockbridge. McCarthy was the overnight guest of Mary Kay Weber on Adams St. before resuming his journey.

McCarthy finished off his trip through Grass Lake, Manchester, and Brooklyn on the 25th through the 27th, with the final destination of Jackson attained on Tuesday, Oct. 28. All in all, he covered more than 100 miles on foot.

Braving wind, snow, rain, dogs, and darkness along his way, McCarthy was heartened by the favorable response he received

from the people he met. Above and beyond a good response to his candidacy, he reported four offers of rides and one offer of a beer, all of which he reluctantly refused.

"The walk was worth it," commented a weary McCarthy. "It gave me a chance to get the lay of the land, meet people in some out-of-the-way places, and better appreciate some conveniences which most of us take for granted."

Culler Is New Representative in Area for IDS

J. Glen Culler, 11484 Jackson Rd., recently completed a two-week course at the Investors Diversified Services (IDS) Sales Training Center, Chaska, Minn. Culler is now an accredited IDS sales representative in this area.

The training school is designed to prepare new IDS sales representatives for careers in providing financial services for individuals and businesses. Graduates of the school continue their training with seven weeks of field training and 42 weeks of advanced study.

NOW AVAILABLE, AN UP-TO-DATE LAND OWNERSHIP BOOK OF WASHTENAW COUNTY

AVAILABLE FOR PURCHASE AT:

Washtenaw County Farm Bureau Office
Ann Arbor - Saline Road

Washtenaw County Building - Clerk's Office

Contains detailed maps of every township showing landowners, acreages, actual shape of parcels, location of farmsteads, plus natural features such as rivers, lakes and streams and cultural features as well, such as railroads, highways and roads, all based on aerial surveys, courthouse records and as accurate as 35 years of professional experience and integrity can make it. Even a computerized alphabetical index to owners showing section and page so an owner can be located in seconds. Many business people, farmers, sportsmen in fact, anyone who needs to know the lay of the land use our books often.

Published By **ROCKFORD MAP PUBLISHERS, Inc.**
4525 Forest View Avenue, P.O. Box 6126
Rockford, Illinois 61125

NOW ON TUESDAY NIGHTS CHICKEN BUFFET
Thursday, Friday, Saturday open till 1

VISA
Master Charge

10% SENIOR CITIZEN DISCOUNT EVERY DAY OF THE WEEK

our Famous Deep-Fried Chicken and Special Barbecued Chicken - \$4.95
including Salad Bar
also mashed potatoes and gravy, dressing.

Serving from 4:30-9:30
Live entertainment Friday and Saturday, 9 p.m. to 1 a.m.

at the CAPTAINS TABLE
8093 MAIN ST., DEXTER PH. 426-3811

(Political Advertisement)

Bob Carr.

An effective, independent, hardworking Congressman at home and in Washington.



This year a lot of people are "talking" about government spending. Let's look at Bob Carr's record...

Bob Carr Voted for Balanced Budget	Bob Carr Voted for Federal Tax Cuts	Bob Carr Voted for National Deficit Reductions
H. Con. Res. 307-(1980)	H.R. 13511-(1978)	7 Times in 1979
H. Con. Res. 107-(1979)	H.R. 9477-(1977)	3 Times in 1978
H. Con. Res. 559-(1978)		3 Times in 1977
H. Con. Res. 383-(1978)		

His efforts to spend our tax dollars wisely led the DETROIT FREE PRESS in an article to conclude:

"(Bob Carr) is in little danger of losing his job over blowing the public's wad."

Bob Carr. A proven fighter who's getting results.

Paid for and authorized by the Carr for Congress Committee, John Pritch, Treasurer. A copy of our report is on file with the Federal Elections Commission and is available for purchase from the Federal Elections Commission, 1325 K St., N.W., Washington, D.C. 20463. Not printed at government expense.

(Political Advertising)

JURORS endorse Judge Bronson

Out of 96 jurors, chosen at random from persons who have recently served on juries in the 14th District Court of Judge Kenneth Bronson, 92 responded to an opinion poll. All gave approval for their names to be published with this endorsement:

WE ARE IMPRESSED WITH JUDGE BRONSON'S FAIRNESS AND BY HIS CONCERN FOR THE COMMUNITY AS WELL AS THE TIME OF CITIZENS WHO SERVE AS JURORS. IT IS WITH CONFIDENCE AND PLEASURE THAT WE ENDORSE JUDGE BRONSON FOR RE-ELECTION.

Marlene J. Allen	Marion Huston	Albert Pilkington
Frank Aroid	Sam Johnson	Irene B. Ponte
Diane Basinski	Edward Jones	Helen Porterfield
Mary A. Bayha	Roger G. Julie	Linda Rohr
Ruth Bondie	Janice Karlson	Sharon Root
Virginia Carr	Michael Kayfish	Walter Sadowski
George J. Chrzanoski	Eleanor Keating	Jack A. Sakal
Sandra Collett	Floyd King	Frederick Schuman
Linda Collins	Elizabeth Konnak	Gary Seitz
Dorothy Cooley	Cynthia Koski	Donald Shepherd
Virginia Combs	Susan L. Kuhnke	Elizabeth Smith
Robert N. Conley	Sue Leaveck	Janet Smothers
Ralph Creech	Susanne LeClair	Roby Glenn Stambaugh
Dennis Curell	Mary Lewis	Sandra Lee Stark
Tina Cyphers	Richard J. Lindermann	Norman Stowell
John Davidson	LeMoine L. Loughry	Ronald M. Tucker
John S. Dazy	Claire Malvin	James Turner
Donald Dewhurst	Charles Maynard	Barbara Valencourt
Barbara Faechini	Michael McCloskey	Edward Vanover
Glen C. Fry	Ellis E. McGraw	Rachel Vespoli
Paul Fryske	Ruth McLead	Mary Ellen Wagoner
Sylvia Gardinier	Wilda P. McMahon	Donald Walker
Nancy Garrison	Roland Meade	Donna Sue Walter
Linda Gilske	Richard Montgomery	Virginia Weibel
Robert S. Goodwin	Anna Mullins	Thomas Willoughby
Georgia Hall	Mary Norton	Richard Wilkinson
Paul Hanson	Eva Osborn	Hancle LaVaughn Wilson
Stanley Harbison	Edward Owens	Haskell Worden Jr.
Juamita Harby	Gregory Parks	Karen Woszczyzna
Deborah A. Holefska	Allen Partain	Joseph Wyese
Donald R. Hughes		Charles Young

RE-ELECT Judge BRONSON

14th District Court

Paid for by Committee to Re-Elect Judge Bronson, James B. Pate, Treasurer, 301 W. Michigan Ave., Ypsilanti

**ANTIQU
CLOCK REPAIR
LeHeup - Since 1904**
1490 Sugar Loaf Lake Rd.
on Waterloo Rd.
PH. 475 - 2466
(Closed Monday and Tuesday)

CHELSEA VILLAGE COUNCIL PROCEEDINGS

October 7, 1980
Regular Session.
The meeting was called to order by President Ritter at 7:30 o'clock p.m.
Present: President Ritter, Administrator Weber.
Absent: Clerk McGibney.
Trustees Present: Chriswell, Kanten, Keezer, Merkel, Popovich and Sweet.
Others Present: Police Chief Aello, Fire Chief Gaken, Zoning Inspector Goltra, State Representative Ballantine, Paul Erickson and Thomas Work of the Department of Natural Resources.

President Ritter appointed, with Council approval, Administrator Weber to record the minutes of the meeting.
The minutes of the September 16, 1980 meeting were read.
Motion by Popovich, seconded by Kanten, to approve the September 16, 1980 minutes as read. Roll call: Ayes all. Motion carried.
The Police Report for the month of September 1980 was reviewed.
Zoning Inspector Goltra reported on various zoning matters.
Fire Chief Gaken read his report of fire department activities for the month of September 1980.
Liability insurance for Emergency Medical Technicians (EMT) was discussed. The cost of coverage would be \$642.50 annually. Motion by Popovich, seconded by Chriswell, to obtain EMT liability insurance. Roll call: Ayes all. Motion carried.
Workman's Compensation insurance to cover fireman parking cars at the high school football games was discussed. No official action was taken.
Michigan administrative rules governing mobile home parks were discussed.
A request was received from

survey services, at the landfill, from nine firms were reviewed. The proposals ranged between \$5,900.00 and \$27,000.00. Motion by Chriswell, seconded by Keezer, to accept the proposal of Soll Testing Service of Michigan in the amount of \$5,900.00. Roll call: Ayes all. Motion carried.
Motion by Keezer, seconded by Popovich, to approve the Final Pay Estimate for bituminous street paving during 1980 in the amount of \$18,105.93 and to authorize payment to Belden Asphalt Company from the Major Street and Trunkline Fund in the amount of \$1,527.44, from the Local Street Fund in the amount of \$10,966.17 and from the Parking Meter Fund in the amount of \$3,812.32. Roll call: Ayes all. Motion carried.
Motion by Keezer, seconded by Popovich, to authorize the transfer of \$11,297.92 from the General Fund to the Local Street Fund, said sum being 100% of Local Street Construction expenditures approved for payment on this date. Roll call: Ayes all. Motion carried.
Motion by Chriswell, seconded by Sweet, to authorize the sum of \$2,900 to be transferred from the Electric Fund to the Major Street Fund as a loan until receipt of State Weight and Gas Tax monies, at which time same sum shall be transferred back to the Electric Fund. Roll call: Ayes all. Motion carried.
A letter was read from the Historical Preservation Group regarding the status of the Tower Building and the McKune Library becoming historic districts.
Motion by Chriswell, seconded by Sweet, to approve the following appointments of President Ritter to the Historical Preservation Group: Britten Graham, Otis Titus, and Tom Davis to three (3) year terms; Sheila Stewart and Sally Rendell to two (2) year terms; and John Popovich and Francis Runciman to one (1) year terms. Roll call: Ayes all. Motion carried.
Motion by Sweet, seconded by Chriswell, to reimburse Sylvan Township the sum of \$2,192.00 for the village's 20% share of legal fees relevant to the Retirement Home Tax Case. Roll call: Ayes all. Motion carried.
A letter was received from Consumers Power Company informing the village that their James Campbell Unit No. 3 was declared in commercial operation on September 26, 1980 and that effective on that date, Consumers Power will commence billing its seventeen (17) electric wholesale customers under Phase II of the Company's electric service tariff filed with the Federal Energy Regulatory Commission on October 30, 1979.
Various committee reports were given.
Administrator Weber reported that the CATV Franchise was signed by the Village President on September 26, 1980 and that Federal assistance for the July 16, 1980 storm damage in the amount of \$8,322.00 has been approved.
Motion by Kanten, seconded by Sweet, to authorize payment of bills. Roll call: Ayes all. Motion carried.
Motion by Keezer, seconded by

Christwell, to adjourn. Roll call: Ayes all.

Frederick A. Weber
Village Administrator.

FOR PROFIT
FEED
See us for feed needs!
Feed Formulas Tested, Proved To Get Results
Extra proteins, vitamins and minerals in proper balance, scientifically blended, make our feeds real profit producers for you.
Farmers' Supply Co.
Phone 475-1777

(Political Advertising)
James Murray
for
Drain Commissioner
• Former County Energy Co-ordinator
• Former County Erosion Control Officer
• B.S. in Public Administration
Elect Murray Democrat
Paid for by Murray for Drain Commissioner, Bev Bader, Treas., Box 499, Whitmore Lake, MI 48189

Proposals for hydrogeological
Trial Lawyers Association.
• Kenneth Bronson was one of only two Washtenaw County judges to be recognized in the first edition of *Who's Who in American Law*.
• Among the ten presidents of the Washtenaw County Bar Association from 1971 through 1980, all ten are endorsing Judge Bronson for re-election. These attorneys are:
Jerome A. Lamb 1971
John W. Conlin, Jr. 1972
Ralph C. Keyes 1973
John D. McCormick 1974
John N. Kirkendall 1975
John M. Barr 1976
Melinda Morris 1977
Glynn D. Barnett 1978
Edwin L. Pear 1979
Leonard K. Kitchen 1980

(Political Advertising)
**VOTE NOV. 4
HAROLD L. GROSS
DEMOCRAT
LIMA TOWNSHIP TRUSTEE**
★ Life-long resident of Lima Township.
★ Lima Township board member for past 20 years.
Paid for by Committee To Re-Elect Harold L. Gross Lima Township Trustee, 691 N. Parker Rd., Dexter, Mich. 48130

**ORCHESTRA
SLAVE SALE**
On Oct. 31st, during the home football game, the Chelsea High School Symphony Orchestra will be accepting bids for slaves.
Those individuals submitting the highest bid will receive four hours work from a group of four slaves.
The bidding form is printed below. Money earned will be used for funding the Symphony Orchestra trip to Toronto in early spring.

**Orchestra Slave Sale
BID FORM**

Name _____
Address _____
Phone _____
Work you want done: _____
(4 hours of work from a team of 4 students)

YOUR BID: _____
(We have a limited number of teams. The highest bids will be the ones accepted.) All work must be done before Dec. 21, 1980. The time is to be arranged between the buyer and the slave team.
If your bid is accepted, make checks payable to Chelsea Band and Orchestra Boosters.

Mail the above form to: **DO NOT WRITE IN THIS SPACE**
Chelsea High School Orchestra
Attn: Kevin Miller
Chelsea High School
Chelsea, Mich. 48118

**ATTORNEYS endorse
Judge Bronson**

The quality of justice in any court of law depends on the legal ability of the judge—and his sense of humanity in dealing with defendants, victims, witnesses and law officers, plus citizens who serve as jurors.

By far the most intensive observers of judges are the attorneys of the community. They are law professionals and recognize outstanding legal ability in a district judge. How do they feel about Judge Bronson?

- In a poll conducted this October by the Washtenaw County Bar Association, Judge Kenneth Bronson was rated more qualified than any other candidate for election.
- Judge Bronson is the only judge from Washtenaw County to seek and receive endorsement of the Michigan



**RE-ELECT
Judge
BRONSON**
14th District Court

Paid for by Committee to Re-Elect Judge Bronson, James B. Pate, Treasurer, 301 W. Michigan Ave., Ypsilanti

(Political Advertising)
**VOTE FOR
VANZETTI M. HAMILTON**
Board of Trustees - Washtenaw Community College
CIVIC MINDED - CIVIC EXPERIENCED

- ★ Life-long resident of Washtenaw County
- ★ Practicing attorney 23 years
- ★ Graduate Eastern Michigan University
- ★ Graduate Wayne State University
- ★ Master's Degree Speech Education, University of Michigan
- ★ Member of Washtenaw County Bar Association
- ★ Member of Michigan State Bar
- ★ President of Ypsilanti-Ann Arbor Business-Professional League
- ★ President Eastern Michigan University Alumni Association
- ★ Former treasurer, Ypsilanti Area Chamber of Commerce
- ★ Former treasurer, Ypsilanti Area Salvation Army Advisory Board
- ★ Former member Washtenaw County United Way budget committee
- ★ Treasurer, Second Baptist Church of Ypsilanti
- ★ Member President's Advisory Committee, Washtenaw Community College
- ★ Member Emanon Club of Ypsilanti
- ★ Member Ann Arbor Community Center

Washtenaw Community College is growing. With guidance, based upon my experience within the community, public and private schools, and numerous community organizations, I will assist in its growth.

**VOTE THE NON-PARTISAN BALLOT
VOTE FOR VANZETTI M. HAMILTON**
Board of Trustees, Washtenaw Community College
Paid for by Committee To Elect Vanzetti M. Hamilton Board of Trustees W.C.C., 281 Wilson St., Ypsilanti, Mich.

CHELSEA McDONALD'S Presents A Chance To Save \$9.42 NOVEMBER MONDAY - FRIDAY MONEY MISER COUPONS

Week of
Nov. 3-7

**FREE JUICE AND COFFEE
WHEN YOU BUY ANY BREAKFAST ENTREE**

Choose from Egg McMuffin sandwich, Hot Sausage and Sausage, or Scrambled Eggs, Sausage and Hash Browns. We'll top it off with a free chilled juice of your choice and a freshly brewed cup of hot coffee! Limit one coupon per customer, per visit. Please present coupon when ordering.

Offer good only at Chelsea McDonald's
Week of Nov. 3-7, 1980

FREE SOFT DRINK

This coupon entitles you to a regular size soft drink. Limit one coupon per customer, per visit. Please present coupon when ordering.

Offer good only at Chelsea McDonald's
Week of Nov. 3-7, 1980

**BUY ONE McCHICKEN®
GET ONE FREE**

Just present this coupon when you buy a McChicken sandwich and you'll get another one free. Limit one coupon per customer, per visit. Please present coupon when ordering.

Offer good only at Chelsea McDonald's
Week of Nov. 3-7, 1980

Week of
Nov. 10-14

**FREE JUICE AND COFFEE
WHEN YOU BUY ANY BREAKFAST ENTREE**

Choose from Egg McMuffin sandwich, Hot Sausage and Sausage, or Scrambled Eggs, Sausage and Hash Browns. We'll top it off with a free chilled juice of your choice and a freshly brewed cup of hot coffee! Limit one coupon per customer, per visit. Please present coupon when ordering.

Offer good only at Chelsea McDonald's
Week of Nov. 10-14, 1980

FREE CHEESEBURGER

This coupon entitles you to a regular size Cheeseburger. Limit one coupon per customer, per visit. Please present coupon when ordering.

Offer good only at Chelsea McDonald's
Week of Nov. 10-14, 1980

**FREE REGULAR FRENCH FRIES
WHEN YOU BUY ANY SANDWICH**

Buy any tasty sandwich at McDonald's and enjoy a free regular order of McDonald's golden-brown French Fries. Limit one coupon per customer, per visit. Please present coupon when ordering.

Offer good only at Chelsea McDonald's
Week of Nov. 10-14, 1980

Week of
Nov. 17-21

**FREE JUICE AND COFFEE
WHEN YOU BUY ANY BREAKFAST ENTREE**

Choose from Egg McMuffin sandwich, Hot Sausage and Sausage, or Scrambled Eggs, Sausage and Hash Browns. We'll top it off with a free chilled juice of your choice and a freshly brewed cup of hot coffee! Limit one coupon per customer, per visit. Please present coupon when ordering.

Offer good only at Chelsea McDonald's
Week of Nov. 17-21, 1980

FREE HOT APPLE PIE

This coupon entitles you to a delicious hot Apple Pie. Limit one coupon per customer, per visit. Please present coupon when ordering.

Offer good only at Chelsea McDonald's
Week of Nov. 17-21, 1980

**FREE REGULAR FRENCH FRIES
WHEN YOU BUY ANY LARGE SANDWICH***

When you buy any one of our large sandwiches, we'll treat you to a free regular order of McDonald's golden-brown French Fries. Limit one coupon per customer, per visit. Please present coupon when ordering.

Offer good only at Chelsea McDonald's
Week of Nov. 17-21, 1980

Week of
Nov. 24-28

**FREE JUICE AND COFFEE
WHEN YOU BUY ANY BREAKFAST ENTREE**

Choose from Egg McMuffin sandwich, Hot Sausage and Sausage, or Scrambled Eggs, Sausage and Hash Browns. We'll top it off with a free chilled juice of your choice and a freshly brewed cup of hot coffee! Limit one coupon per customer, per visit. Please present coupon when ordering.

Offer good only at Chelsea McDonald's
Week of Nov. 24-28, 1980

**FREE LARGE ORDER
OF FRENCH FRIES**

This coupon entitles you to a large order of crisp, golden-brown French Fries. Limit one coupon per customer, per visit. Please present coupon when ordering.

Offer good only at Chelsea McDonald's
Week of Nov. 24-28, 1980

**BUY ONE McCHICKEN®
GET ONE FREE**

Just present this coupon when you buy a McChicken sandwich and you'll get another one free. Limit one coupon per customer, per visit. Please present coupon when ordering.

Offer good only at Chelsea McDonald's
Week of Nov. 24-28, 1980

**BONUS
COUPONS**

FREE COFFEE

This coupon entitles you to a regular size cup of hot coffee. Limit one coupon per customer, per visit. Please present coupon when ordering.

ELECTION DAY COUPON

**BUY ONE CHOPPED BEEFSTEAK
GET ONE FREE**

Just present this coupon when you buy a Chopped Beefsteak sandwich and you'll get another one free. Limit one coupon per customer, per visit. Please present coupon when ordering.

MONTH-LONG COUPON

**SPECIAL DATE:
TUESDAY, NOV. 11th**

**OUR 2nd
P A N C A K E
D I N N E R**



1535 S. Main St., Chelsea Ph. 475-9620

Gridders of the Week

Lady Bulldogs Push Gabriel Richard, 49-42

Boylan with 10; Unterbrink, nine; Ringe, seven; Elsele, four; Kiel, three; Vandegrift, two; and Weber, one. Top rebounders were Unterbrink with 12 and Boylan with 10. Ringe also made five steals and netted 83 percent of her shots from the foul line.

After 14 games, leading scorer for the lady Bulldogs is Jennifer Ringe with a total of 214 points, a 15.3 point per game average. She is also the leading free thrower, netting a phenomenal 72 percent of her attempts; Ringe holds the team's top slot in assists and steals with 50 and 40, respectively.

Following closely behind Ringe in point-scoring is Mary Boylan who has added 111 points for her team this year. Boylan is also the team's leading rebounder, having grabbed 148 caroms. Amy Unterbrink follows Boylan with 144 rebounds to her credit.

At present, the SEC Conference standings are as follows: Chelsea 6-1, Milan 6-1, Dexter 5-2, Saline 4-2, Lincoln 2-3, Tecumseh 1-6, and Western 0-7. The lady Bulldogs have five games yet to

play. Their next encounter will be tonight at Tecumseh and then, on Election Night, Nov. 4, they will host the Big Reds of Milan.

**HALLOWEEN
COSTUME PARTY**

**K. of C. Hall - Chelsea
FRIDAY, OCT. 31**

DANCING, 9:30 p.m. to 1:30 a.m.

COSTUME PRIZES

Beer, Set-Ups, Chips, Sandwiches

\$6.00 per person

For Information, Call

Jerry Hammerschmidt 475-2957

Frank Modrzejewski 475-9619

Ken Unterbrink 475-1491

In that position, he has started a number of baseball teams.

Community Forum on Unemployment Slated

Washtenaw United Way, in cooperation with Child and Family Services of Washtenaw County and the Community Mental Health Center of Washtenaw County, will host a Community Forum on Unemployment, 9 a.m. to 4 p.m. Friday, Oct. 31, at Washtenaw Community College, Artist's Gallery Dining Room.

The forum will bring together representatives of business, government and social service agencies to discuss the current unemployment situation in Washtenaw County and the effects of unemployment on the country's human service system.

Louis A. Ferman, research director of the Institute of Labor and Industrial Relations at the University of Michigan and professor of social work, will keynote the event. Dr. Ferman is the author of several books, including "Job Development for the Hard-to-Employ," "Poverty in America" and "Mental Health and the Economy."

The forum will also feature "Not Working," 28 minutes of videotaped interviews with jobless Washtenaw county residents. The videotape will be used to spark small-group discussions on (1) the scope of unemployment in the country, (2) specific economic and personal problems aggravated by job loss, (3) the availability of community resources to deal with the problems of joblessness and (4) gaps in service needs.

Following small-group discussions, participants will reconvene for reports on the discussion. They will explore ideas for improved programs and the feasibility of a permanent mechanism to deal with issues related to unemployment.

"The forum is designed to look at ways that the existing human service system can deal with human problems related to unemployment more effectively," said Robert E. Bonfield, WUW president.

"The problems of unemployment are far too large for any one agency or segment of society to handle. United Way can serve as

a catalyst for discussion and cooperation among public and private agencies," said Bonfield. "We hope to find ways that we can work together more effectively to meet the growing needs of the jobless workers in the country."

Demand for emergency services (emergency food, clothing and shelter) is up 75 percent over 1979 levels at the county's private direct service agencies: Catholic Social Services, S.O.S. Community Crisis Center, and the Salvation Army in Ann Arbor and Ypsilanti. Agency officials expect the increased demand will continue throughout 1980, coupled with cutbacks in government social service programs.

Disaster Health Care Workshop Set By ARC

Washtenaw County Chapter, American Red Cross will hold a "Disaster Health Services Workshop" on Wednesday, Nov. 5, from 8 a.m. to 5 p.m. at the Chapter Headquarters, 2729 Packard Rd., Ann Arbor.

Group sessions studying the Red Cross policies and principles of health care for disaster victims will be covered during the sessions. Stress will be placed on preparedness for disaster situations as participants simulate actual disaster health problems.

Health care personnel as well as interested volunteers are urged to attend the workshop. Pre-registration is necessary to assure that adequate materials are available for each participant.

For further information and to register for the workshop, please call the Washtenaw Chapter at 313-971-5300.

More than half of Michigan State University's students are assisted annually by federal, state or MSU financial aid, including student payroll and graduate assistantships.

Dexter Township Board Proceedings

Regular Meeting
Date: Tuesday, Oct. 21, 1980, 7:30 p.m.

Place: Dexter Township Hall.
Present: John Tandy, Lorinda Jedele, William Eisenbeiser, Arlene Howe, John Miller.

Meeting called to order by the supervisor, John Tandy.

Minutes of the Oct. 7, 1980 meeting were read. Moved by Howe, supported by Jedele, to approve the minutes as read. Carried.

Clerk's Report—Election preparations are proceeding.

Supervisor's report—enclosed.

Discussion of keyholing. Representatives from the North Lake Protective Association and the Portage and Base Lakes Association.

Moved by Miller, supported by Howe, to have the subject of a lakes management ordinance program be referred to the Lakes Associations for discussion and input. Carried.

Moved by Howe, supported by Miller, to ask Fred Matthis and Don Ferguson to chair a lake management study committee. Carried.

Moved by Howe, supported by Miller, that the question of setback from the waterfront be referred to the Zoning Board for recommendations on possible revisions of the Zoning Ordinance. Defeated.

Moved by Howe, supported by Miller, to adjourn. Carried. Meeting adjourned.

Respectfully submitted,
William Eisenbeiser,
Dexter Township Clerk

Correction

In the Oct. 23 issue of the Chelsea Standard, it was reported that Terry Rickerman, owner of Rick's Market, would bury his suspected contaminated foodstuffs and other stock at the Chelsea landfill.

Until the decision to bury the merchandise at any specific location is approved by the Department of Natural Resources, it is not known where the merchandise will be taken and disposed of.

Subscribe today to The Standard.

(Political Advertising)

ION... CONVENIENCE FOR THE PUBLIC OR CONVENIENCE FOR THE COURTS?

NIGHT COURT

is a new practical solution for citizens who would normally lose time from work in order to present their traffic case in court.

**IT'S TIME FOR COMMON SENSE
ELECT STANOWSKI**

**THE COMMON SENSE JUDGE
FOR DISTRICT COURT**

(Paid for by Committee To Elect John W. Stanowski District Judge, 9449 Moon Rd., Saline, Mich. 48176)

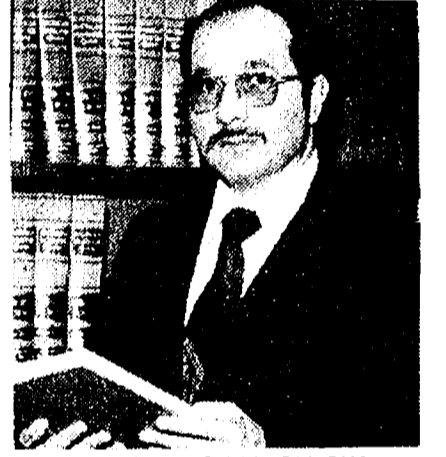

JOHN W. STANOWSKI

(Political Advertising)



RE-ELECT

Patricia Newkirk

HARDY

Register of Deeds

REPUBLICAN

Pat Newkirk grew up on a farm in Dexter Township. Pat has twenty-five years experience as Register of Deeds. She knows her job and provides friendly, efficient and reliable service to all.

**YOUR VOTE IS IMPORTANT
VOTE NOV. 4**

Paid for by Committee To Re-Elect PAT HARDY Register of Deeds, 2220 Glendaloch, Ann Arbor, Mich.

(Political Advertising)

Re-elect
Sheriff

Tom Minick

HE DESERVES
YOUR
VOTE

Endorsed By
UAW - Huron Valley Labor Council, AFL-CIO - A.F.S.C.M.E.
Washtenaw County Building Trades - Local 190 Plumbers & Pipefitters

Paid for by the Committee to Re-Elect Tom Minick Sheriff
Ed Reichbach, chairman, 3440 Fernwood, Ann Arbor, Mich. 48104

LITTLE WANT ADS! BIG PLUSES FOR BIG RESULTS!

Animals, Pets 6

AKC LABRADOR RETRIEVERS — Champion blood line. \$100. Ph. 482-7587. x21-2

WOODSTOCK KENNELS
18531 Bush Rd.
Ph. 475-1794
Inside and Outside Heated Runs
Separate Housing for Cats
Love Provided Free

ARABIAN 4-year-old gelding. 50% Egyptian import. Registered. Grey, green broke. For experienced rider-trainer only. \$1,000 to excellent home only. Ph. 475-7328. x22-2

HUNTING SPANIEL PUPS, AKC. Hunting/pet/show. Shots, wormed. Ph. 1-517-655-3313. Collies, AKC. Lovely Lassie pups. Shots, wormed. Ph. 1-517-655-3313. x22-2

DOBERMAN LABRADOR PUPPIES — 6 weeks old, looking for loving homes. Ph. 475-1443. x21

FREE — Beagle puppies to good home. Ph. 475-2972 persistently. x21

2 FRIENDLY DOGS need new home. One Shelly, one mixed breed. Ph. 475-3350 after 7 p.m. x22-2

JERSEY heifer calves, 2 months old. \$125 each. Ph. 475-7708. x22-2

APALOOSA GELDING, 10-year-old. Friendly, good for kids of adults. \$500 or best offer. Ph. 475-1428. x22-2

Lost and Found 7

REWARD FOR information and return of 2 springer spaniel puppies, one white with black markings, other white with liver color. Lost in Chelsea area, I-94 and M-52. Reward. Phone 475-8012. x21-2

Help Wanted 8

NURSES AIDES — Needed immediately. If you have one year of recent experience in hospital or nursing home and wish to choose your own hours and work near your home, call Medical Personnel Pool at 994-4200. x42if

RN'S, LPN'S
Needed Immediately
TOP WAGES
FLEXIBLE HOURS
Choice of Assignments
Part-time and Full-time Available
MEDICAL PERSONNEL POOL
320 N. Main
Ann Arbor, Mi. 48104
Ph. 994-4200 x42if

Help Wanted 8

HELP WANTED — We are looking for ambitious, outgoing career minded people with high professional standards to sell real estate. If you are presently employed in the real estate profession or are interested in entering this field on a full-time basis we would be interested in talking with you. For a confidential interview call Pierson & Riemenschneider 475-9101. 9if

SEEKING AMBITIOUS PEOPLE to become associates in rapidly expanding business. Income and hours flexible. Ph. 475-1684. x24-8

WANTED — Someone to do occasional ironing and mending. Ph. 475-7437. 18if

EARN WHILE YOU LEARN as a Sarah Coventry Fashion Show Director. Free supplies and jewelry display case. Management position also available. For details call (517) 787-5436 or (517) 782-4449. x21-2

VOLUNTEERS WANTED
To work at
ST. MARY'S "BIG SWITCH"
Nov. 12-15, 10 a.m. to 3 p.m.
Nov. 19, 10 a.m. to 8 p.m.
Select a convenient time.
Your help is needed.
Call Anne Comeau, 475-9753. x21

LAWYERS NEEDED to teach and develop course materials for paralegal program in the Detroit-Ann Arbor and Grand Rapids area. \$15 per teaching hour. Teaching will be required one or two evenings per week beginning Feb. 16, 1981. Mail resumes to: I.L.A.P.T., 820 Buhl Bldg., Detroit, Mich. 48226. x24-4

SCHUMM'S

Waitresses Needed
Call 475-2020
Ask for Ruth x21if

Your Approval
is the cornerstone of our business

Staffan Funeral Home
"Funeral Directors for Four Generations"
124 PARK STREET PHONE 475-1444

Help Wanted 8

CHELSEA AREA — Retail sales clerk. Full-time, five days Monday thru Saturday. Thursdays off. Part-time, two days, Friday and Saturday. No nights-except Christmas time. Please submit short resume to Box OC-23 in care of The Chelsea Standard. 21-2

HOME WANTED in Chelsea — Elderly lady in good health, to live in private home, uses walker part-time. Call collect (313) 1-498-2280 before 9 a.m. or after 5 p.m. 21-2

Situation Wanted 8b

HOUSECLEANING — Will do cleaning in homes or offices. \$4 per hour. Ph. 1-(517) 596-2860 mornings til noon; evenings 6 to 9. 23-3

Baby Sitter 9

BABYSITTING done in my Chelsea home. Afternoons and evenings. Call 475-7228. 23-4

WILL BABYSIT in my Roepke Rd. home. Chelsea schools. Ph. 498-2413. 21-4

LOVING CHILD CARE in my Chelsea home. Any age. In town. Call 475-7478. x22-2

BABYSITTER WANTED in my home for 4-month-old baby. 1 1/2 hours morning, 1 1/2 in the afternoon. North M-52, Chelsea. Ph. 475-3215. 21

Wanted 10

WANTED — Crop land to rent for 1981 season. Cash paid in advance. Ph. (517) 764-0700. 16if

WANTED TO BUY — Raw furs, top dollar paid. Also, deer processing. 1-517-596-2738. x18if

NEED — Cub Scout uniforms. Will buy. Call June Wilson, Uniforms Exchange Committee, 475-8304 after 6 p.m. x22-2

NEED — Cub Scout uniforms. Please call June Wilson at 475-8204 after 6 p.m. x21-2

WANTED TO BUY — Old Christmas decorations of all kinds; artificial trees, Santas, etc. Ph. 426-8106. x28-9

Wanted to Rent 10a

GARAGE OR BARN needed for storage thru April. Ph. 475-2510. x22-3

For Rent 11

ROOMS by day, week or month. Excellent for the single man or retiree. Sylvan Hotel, Chelsea. Ph. 475-2911. x31if

FOR RENT — Chelsea Rod & Gun Club building for rent, for parties, meetings, receptions, etc. Contact Ken McCalla, days (313) 475-8153, nights (313) 475-1098. x24if-10

OFFICE SPACE available in downtown Dexter. For information call 426-4695. x48if

FOR RENT — Fair Service Center for meetings, parties, wedding receptions, etc. Weekdays or week-ends. Contact John Wellnitz, phone 475-1518. x31if

AMERICAN LEGION HALL Rental — \$100-\$175. Ph. Lena Behnke, 475-9231, evenings and week-ends. 1if

CAR RENTAL by the day, week-end, week or month. Full insurance coverage, low rates. Call Lyle Chriswell at Palmer Motor Sales. 475-1301. x25if

STORE FRONT BUILDING located on downtown Main St., Dexter. Prime location. Parking. 4,400 sq. ft. plus. Ph. 426-4695. x18if

FOR RENT in Chelsea. Second floor apartment. Clean, good location, for married couple only. References required. Ph. 475-8469. x10if

HOUSE — 15 minutes from Chelsea. Furnished, modern 2-bedroom, lake-front home with attached garage. Little Wolf Lake. \$290 month. Available Sept. to June. Call 973-2255. x18if

CHELSEA VILLAGE — 2-bedroom upstairs apartment includes all utilities. \$300 per month. Ph. 475-2808 persistently. x21-4

CHELSEA VILLAGE — 1-bedroom efficiency apartment available now. Ph. 475-2808 persistently. x21-4

APARTMENT in Chelsea. \$270 per month. Heat and water furnished. Ph. 475-8483. x18if

3-BEDROOM farm house. Chelsea schools. Available now. Ph. 475-7939. 20if

FOR RENT — 20 minutes from Chelsea, newly remodeled, 1-bedroom cottage at Little Wolf Lake. Single person or couple only. No pets. \$200 per month and utilities, references. Call 475-8928 after 5 p.m. or week-ends. x21-2

For Rent 11

FOR RENT — Beautiful, spacious home in the Chelsea countryside. \$500 per month plus utilities. References and security deposit required, call 475-7412. x20if

SMALL, 1-BEDROOM APARTMENT in Chelsea. No pets. Also mobile home in country. Ph. 1-517-522-8759. x22-2

4-BEDROOM FARMHOUSE, 10 acres, garage, barn. \$550 per month. Ph. 475-8258 or 426-2086. x22-2

LARGE 2-BEDROOM APARTMENT, \$375 per month, including heat. Close to I-94. Ph. 475-8258 or 426-2086. x22-2

Recently Re-decorated

RECENTLY RE-DECORATED, carpeted 2-bedroom apartment. Large living room and kitchen, large fenced yard, refrigerator, stove and clothes dryer furnished. Near schools and business district. \$325 plus heat and electricity. Ph. 475-7670. x19if

1-BEDROOM APARTMENT — 11 miles southwest of Chelsea. Call (313) 428-7573. x21-2

NICE 2-BEDROOM duplex in Chelsea. No smoking. No dogs. Small family preferred. \$310 a month. \$100 damage deposit. Ph. 475-8933 or 475-8806. x21

1-BEDROOM APARTMENT for rent. Upstairs, private entrance. No children or pets. Ph. 475-1828. x21

SLEEPING ROOM — Furnished, linens and utilities included. Ph. 475-9630. x22-2

For Rent 11

FOR RENT — 2-bedroom mobile home on 1 acre. Park lake setting on water. Ph. 426-4333. x21

FURNISHED 1st floor apartment, carpeted, full basement, yard. Married couple only. References required. Ph. 475-8469 or 475-2018. x21if

FOR RENT in Chelsea. Second floor apartment. Clean, good location, for married couple only. References required. Ph. 475-8469 or 475-2018. x10if

FOR RENT in Dexter — Unfurnished 4-room apartment. Stove, refrigerator and heat provided. No pets. References required. Ph. 475-1639. x21

STORAGE SPACE for rent — Large cement building. 10,000 sq. ft. Ph. 475-7723. x21

Misc. Notice 12

GUN & KNIFE SHOW — Buy, sell or trade. Nov. 8 and 9, 8 a.m. to 4 p.m. Ypsilanti — I-94 at Huron St. exit. Follow signs. Open to the public. x22-3

CUSTOM CATERING for all occasions. Ph. 426-4502 or 996-0409. x26-8

ITS ALL ONE Players will present Action, a one-act play by Sam Shepherd at the Canterbury Loft, 332 S. State St., Ann Arbor, on Oct. 29-Nov. 2. For show times and more information call 665-0606 or 668-1845. x21-2

Bus. Services 13

ROWE PLUMBING & HEATING
DUANE ROWE
MASTER PLUMBER
18530 Bush Rd.
Chelsea
475-2051 3if

ALUMINUM WELDING
Welding of boats, outboard motors, lawn mower, and chain saw parts, etc. Also, other types of welding, brazing and burning — aluminum, steel, stainless steel, cast iron.
Dale Richardson
475-7462 x9if

DIVORCE — \$350 complete costs included. Call attorney J. D. Hubbard, for free appointment. Ph. (313) 996-1311. Other legal services at comparable rates. x25-8

STEP UP TO

KOZMA CONSTRUCTION
And Step Down In Price
LICENSED BUILDER
FREE ESTIMATES
COMPLETE CONSTRUCTION SERVICES
CALL
LEN KOZMA
475-7452 29if

SAND GRAVEL

KLINK EXCAVATING
Bulldozer — Backhoe
Road Work — Basements
Trucking — Crane Work
Top Soil — Demolition
Drainfield — Septic Tank
Trenching, 5' up
Industrial, Residential, Commercial
CALL 475-7631 13if

CASH FOR LAND CONTRACTS
Any type property anywhere in Michigan 24 Hours
Call Toll Free 1-800-292-1550
For National Acceptance

Bus. Services 13

HANDYMAN DAN
Home Repairs
(517) 851-8888 15if

JIM W. FRENCH
Small Dump Trucking
SAND - GRAVEL - STONE
Ph. Chelsea 475-1173 21if

Norval R. Menge

Builder
CUSTOM BUILT HOMES
ADDITIONS,
REMODELING
GARAGES AND POLE BARN
We also do —
LIGHT HAULING
BACKHOE WORK
GENERAL REPAIRS
all our work fully guaranteed
CALL FOR FREE ESTIMATES
475-1005 x44if

YOUR BEAUTY SALON

8066 Main St., Dexter
Ph. 426-8878
Men and Women hair styling. KMS, Wella Wella, Odyssey products. Professional ear piercing.
Also, we carry Aloe Vera Liquid and all related products.
BARB WITTMAN, Owner-Operator
Coming soon, Debbie Quinn. x6if

POURED BASEMENTS

Are Stranger and Faster
FOR FREE ESTIMATE CALL
WEBER HOMES
475-2828 475-1707 x8if

CARPENTRY WORK — Remodeling, siding, roofing, cement work, reasonable rates. Call Jim Hughes at 475-2079 or 475-2582. x14if

ROUGH & FINISH CARPENTRY — Ph. 498-2413. 17if

BARN SPECIALISTS

POLE BARN, 2-story barns, storage sheds and garages. Any size, as kits or installed. Prompt service. Reasonable prices. Branslock, Inc. Ph. 231-1728 or 227-5100. x21-4

BIG AND SMALL drywall jobs completed. Plaster repairs, interior painting. Dick Yost, Ypsilanti, 483-2860. x23-4

LOCKWORKS — Keys made, locks rekeyed, new locks installed. Ph. 475-8328. x21-3

KIRBY

SALES & SERVICE
Available in Chelsea
Ph. 475-2515 x21-3

LITTLE WACK EXCAVATING

Basement — Drainfields
Bulldozing — Digging
Snow Removal — Tree Removal
LICENSED AND INSURED
Paul Wackenhut
Ph. 428-8025 52if

PIANO TUNING and repair.

Qualified technician. Call Ron Harris, 475-7134. x10if

PATCHING and PLASTERING.

Call 475-7489. 33if

R. L. BAUER Builders

LICENSED and INSURED
Custom Building
Houses — Garages
Pole Barns
Roofing — Siding
Concrete Work
FREE ESTIMATES
Call 475-1218 3if

Why hire THREE contractors

when ONE will do?
HILLTOP, INC.
PLUMBING
HEATING
ELECTRICAL
WE DO IT ALL!
Serving Washtenaw County for the 25th year.
475-2949
8316 Warkner - Chelsea x38if

J. R. CARRUTHERS

LICENSED RESIDENTIAL BUILDER
CUSTOM HOMES
ADDITIONS/FIREPLACES
PATIOS
ROOFING/SIDING/REPAIRS
475-7234
CHELSEA 30if

Bus. Services 13

BUILDING A NEW HOME?
Call me for a free estimate on your poured foundation.
Mel Jones 475-1707 x34if

RON MONTANGE CONSTRUCTION

(RJM, INC.)
—Full carpentry services (rough and finish)
—Additions, remodeling and repairs
—Concrete
—Roofing and siding
—Cabinets and Formica work
—Metal farm buildings
—Grain storage bins
—Excavating and trenching
QUALITY WORKMANSHIP
FREE ESTIMATES
Ph. 426-2585
or
475-1080 19if

LAWN MAINTENANCE

SNOW PLOWING SMALL LANDSCAPING
RICHARD SMITH
475-8984 after 5 p.m. 10if

Window Screens Repaired

Reasonable rates
Chelsea Hardware
110 S. Main Ph. 475-1121 30if

Floor Covering Is Our Business

TILE—SOLARIAN—HARDWOOD
CARPET—INSTALLATION—REPAIRS
FREE ESTIMATES
Merkel
Home Furnishings 4if

Custom Built Homes

—hi We Remodel too
—can count on us
—o Job Too Small
—rim Inside and Out
—ough-in Only if
—ou want to Finish
—iding Aluminum, 5" Gutters
—mmediate Attention
—ALE COOK & CO.
—imates, Free
BUILDERS
Please Call
475-9153
DALE COOK 17if

LEONARD REITH

Master Plumber
Licensed Electrician
Hot Water Heat
18238 N. Territorial Rd.
Chelsea, Mich. 48118
Phone: 475-2044 52if

McCulloch

Portable Generators
Chain Saws
WE SELL, SERVICE SHARPEN AND TRADE
Chelsea Hardware 21if

All Insurance Needs

In the convenience of your own home — or mine
N. H. Miles, Allstate
Call Only 475-8334
or 665-3037 21

Bus. Services 13

ROSENTRER EXCAVATING, INC.
Quality Service Is Our Business
BASEMENT — DRAINFIELDS
BACKHOE WORK — BULLDOZER
TRUCKING — SEPTIC TANKS
GRAVEL, SAND, TOPSOIL
SNOW REMOVAL
PH. 475-1990
1-(313) 498-3227 x21-14

DRYWALL APPLICATION

— Hanging, finishing, spray texture remodeling and new work a specialty. Ph. 721-0220. x20if

TIDY CAR

World's Leading Auto Appearance Specialists Associate Dealer
Permanent, guaranteed protection and beauty for your car, truck, van, plane or RV
Serving all of Washtenaw County
3663 S. M-52
Chelsea
Ph. 475-2952
5601 W. Michigan Ave.
at US-23, Ypsilanti
Ph. 434-3041
Free Demonstrations
Pick-up & delivery 21

Financial 14

PRIVATE PARTY. Purchasers land contracts and mortgages. Eves. only 475-1469. x21if

Financial 14

LAND CONTRACTS PURCHASED — Any size, any property type. Courteous and reliable service. Call Dan Duncanson, Ann Arbor Real Estate Co., 668-8595. 33if

Bus. Opportunity 15

AG-RELATED WORK — Part-time. Ideal for farmers interested in extra money and savings on their McNess Premix. Call 1-(517) 223-8570 after 6 p.m. today! Nelson Linderman -23-3
UNIQUE HAIR SALON for sale in Manchester. Owner moving. Excellent opportunity. Call Village Hair Forum at 428-7684 or 428-7656. x22-2

Card of Thanks 16

CARD OF THANKS
We wish to express our appreciation to relatives, friends and neighbors for their kind words of sympathy during the passing of our mother and grandmother, Mrs. Mary Clark. We want to thank the Rev. Edward Walker and Caskey Funeral Home for their kind words. A special thanks goes to Mr. and Mrs. Tom Lancaster, Mr. and Mrs. Jay Hopkins, Mrs. George Beeman and the women of the Waterloo Methodist church who served the lunch afterwards.
Mr. and Mrs. Dean Clark and children.
Mr. Duane Clark.
(Continued on page 20)

SPECIALS
7-OZ. BAG LAY'S
Potato Chips 63c
ECKRICH
Smoked Sausage . lb. \$1.75
12-OZ. BAG NESTLE'S
Chocolate Chips . . . \$2.05
28-OZ. BOTTLE
Sno-Bowl 83c
PLAY THE MICHIGAN DAILY LOTTERY GAME
KUSTERER'S FOOD MARKET
DIAL 475-2721 WE DELIVER

Your Auto-Owners agent wants you to get the policy that's right for you.
Even if it isn't from Auto-Owners

When you go to an insurance agent who represents only one company, he only has one company's policies to offer you. But an independent agent represents several companies. So if one company's insurance isn't right in price or coverage he'll tell you. He knows another one of his companies is. But the one-company agent? Do you think he'd tell you? So talk to your independent Auto-Owners agent. There's no telling how much he can help you.

YOUR Independent AGENT SERVES YOU FIRST

Auto-Owners Insurance
You can't find a better name for homeowners insurance

SPRINGER AGENCY, INC.
(formerly the Mayer Agency)
Phone 475-8689 Chelsea, Michigan

Legal Notices 18

Legal Notices 18

Legal Notices 18

Legal Notices 18

Legal Notices 18

Legal Notices 18

Legal Notices 18

STATE OF MICHIGAN
IN THE CIRCUIT COURT FOR THE COUNTY OF INGHAM
VILLAGE GREEN OF LANSING, STEVE J. ANNAS and ADAM MATUJA, NORTH AMERICAN MORTGAGE INVESTORS, BROOKSHIRES LIMITED PARTNERSHIP, STEVE J. ANNAS, MARVIN LIEBERMAN, WOODGATE ASSOCIATES, VILLE MONTEE LIMITED PARTNERSHIP and 731 LIMITED PARTNERSHIP, on behalf of themselves and all other persons similarly situated, Plaintiffs,

THE BOARD OF WATER AND LIGHT, THE MICHIGAN MUNICIPAL ELECTRIC ASSOCIATION and THE MUNICIPALITIES OF CHELSEA, CROSWELL, GRAND HAVEN, L'ANSE, LOWELL, MARSHALL, NILES, PETOSKEY, PORTLAND, SEBEWAING, STURGIS, WYANDOTTE, and ZEELAND, Defendants.

FILE NO. 79-22716-CZ
NOTICE OF PENDENCY OF CLASS ACTION

INTRODUCTION
The Ingham Circuit Court has certified the above-entitled cause as a true class action. The Court has defined the class as the owners of multiple-family dwellings receiving electricity from any of Defendants for hallways, common areas and exterior lighting ("common areas") through central meters at the following commercial rates rather than the residential rates listed below:

Table with 3 columns: Defendant Municipality, Commercial Rate At Which Plaintiffs Take Service, Residential Rate At Which Plaintiffs Seek to Take Service. Rows include City of Lansing, Chelsea, Crosswell, Grand Haven, L'Anse, Lowell, Marshall, Niles, Petoskey, Portland, Sebewaing, Sturgis, Wyandotte, and Zeeland.

For each of the municipal utilities listed above, the residential rate at which plaintiffs seek to take service (Column (c)) is lower than the commercial rate (Column (b)) at which plaintiffs presently take service. Some of Defendant municipal utilities have predecessor rates slightly different in title and/or amount from those listed above. In addition, other municipal utilities with similar rate applications may, in the future, be added as Defendants to this proceedings. However, in each instance, Plaintiffs are members of the class receiving service and/or which have received service from any of present or future Defendant municipalities at the commercial rates listed above and/or predecessor commercial rates, since January 31, 1973.

HISTORY OF THE LITIGATION
The litigation challenges the validity of Defendants' application of rates and seeks a judgment determining such rate application to be unconstitutional. The following additional relief has been requested in the suit:

A. An injunction restraining Defendants from charging members of the class rates other than the listed residential rates for electricity through central meters for common areas in multiple-family dwellings.

B. An accounting.

C. Payment and/or reimbursement of all charges, expenses and damages which Plaintiffs may have incurred as a consequence of being charged the commercial rates.

D. Attorneys' fees and costs.

The Defendants have denied the claims of Plaintiffs and have asserted various defenses to the action.

The Court does not express any opinion on the merits of the claims or defenses and the setting of this Notice is not to be construed as an expression of any opinion by the Court as to the outcome of the litigation.

PURPOSE OF THIS NOTICE
The sole purpose of this Notice is to inform you of the pendency of this litigation and to give you the opportunity to participate personally in the proceedings by entering an appearance through your own attorney or in your name or to exclude yourself from the proceedings. You should make your election by the 31st day of December, 1980. A form for this purpose is attached.

The judgment in this case will cover and bind all members of the class, except those electing to be excluded from the proceedings as above provided, irrespective of whether (a) the judgment is favorable or (b) you or your own individually selected attorney represent your interests in the litigation or (c) your interests in the litigation are represented, along with other members of the class, by the attorneys for the class. If you or your own individually selected attorney represent your interests in the class, you will be responsible for your own costs and expenses incurred in the litigation.

If you elect to be excluded from the proceedings, you will not be bound by the judgment.

If you fail to complete and return the attached form prior to the above date, you will be deemed to have elected to participate in the action as a member of the class and to be represented by counsel for the class.

The attorneys for the named Plaintiffs and the class are as follows:
McLean, Schlaibach & Whitbeck
818 Michigan National Tower
Lansing, Michigan 48933
(517) 487-9012

Katz, Victor and Yolles
Suite 400
24700 Northwestern Highway
Southfield, Michigan 48075
(313) 354-3500

The attorney for Defendant Board of Water and Light is:
Joseph F. Lavey
409 West Ionia
Lansing, Michigan 48933
(517) 485-7133

The attorney for the remaining Defendants is:
Seth R. Burwell
1020 Washington Square Building
Lansing, Michigan 48933
(517) 487-5140

All inquiries concerning this matter should be directed, prior to the 31st day of December, 1980, to the aforementioned attorneys or to:
Honorable Thomas L. Brown
Circuit Court Judge
Courtroom
Lansing, Michigan 48933

STATE OF MICHIGAN
IN THE CIRCUIT COURT FOR THE COUNTY OF INGHAM
VILLAGE GREEN OF LANSING, STEVE J. ANNAS and ADAM MATUJA, NORTH AMERICAN MORTGAGE INVESTORS, BROOKSHIRES LIMITED PARTNERSHIP, STEVE J. ANNAS, MARVIN LIEBERMAN, WOODGATE ASSOCIATES, VILLE MONTEE LIMITED PARTNERSHIP and 731 LIMITED PARTNERSHIP, on behalf of themselves and all other persons similarly situated, Plaintiffs,

THE BOARD OF WATER AND LIGHT, THE MICHIGAN MUNICIPAL ELECTRIC ASSOCIATION and THE MUNICIPALITIES OF CHELSEA, CROSWELL, GRAND HAVEN, L'ANSE, LOWELL, MARSHALL, NILES, PETOSKEY, PORTLAND, SEBEWAING, STURGIS, WYANDOTTE, and ZEELAND, Defendants.

FILE NO. 79-22716-CZ
I am a member of the class of Plaintiffs in the above-entitled cause and pursuant to the foregoing Notice of Pendency of Class Action, I elect:
(Check only one)

(a) To be represented in this case by the named Plaintiffs and the attorneys for the class (in which event you need do nothing.)

(b) To participate in this case and be represented in my own name or by my own attorney. (In which event you or your attorney must enter an appearance by the 31st day of December, 1980, or you will be deemed to be represented as a member of the class by the named Plaintiffs and attorneys for the class.)

(c) To be excluded from this case

Name
Street Address
City and State
Telephone number

Oct. 23-30-Nov. 6

You Read It First in The Standard!

CATS
CHELSEA AREA
TRANSPORTATION SYSTEM
Transportation for the Senior Citizens, 65 years & Older, & the Handicapped.

CALL 475-9494
between 9 to 11 a.m. or 1 to 3 p.m.
Service hours are 9 a.m. to 4:30 p.m. daily;
Thursdays, 9 a.m. to 1 p.m.

Project No. 044-44072-LD
Arbor Manor Townhouses
Ypsilanti, Michigan
NOTICE OF DEFAULT AND ELECTION TO SELL UNDER MORTGAGE POWER OF SALE BY ADVERTISEMENT

WHEREAS, a certain mortgage was duly executed by and between ARBOR MANOR TOWNHOUSES, a limited partnership organized and existing under the laws of the State of Michigan, having its principal place of business at 2600 Devon Drive, Farmington Hills, Michigan 48334, and CITIZENS MORTGAGE CORPORATION, a corporation organized and existing under the laws of the State of Michigan, having its principal place of business at 24700 Northwestern Highway, Southfield, Michigan 48075, dated August 2, 1971 and recorded August 3, 1971 in Liber 1366, Pages 464-69, in the Office of the Register of Deeds, County of Washtenaw, State of Michigan; and

WHEREAS, a Modification Agreement was duly executed by and between ARBOR MANOR TOWNHOUSES and CITIZENS MORTGAGE CORPORATION, dated April 2, 1973 and recorded June 15, 1973 in Liber 1442, Pages 787-89 in the Office of the Register of Deeds, County of Washtenaw, State of Michigan; and

WHEREAS, said mortgage was further modified by a Modification Agreement duly executed by and between ARBOR MANOR TOWNHOUSES and CITIZENS MORTGAGE CORPORATION, dated August 10, 1973 and recorded August 28, 1973 in Liber 1452, Pages 779-78 in the Office of the Register of Deeds, County of Washtenaw, State of Michigan; and

WHEREAS, said mortgage and the Modification Agreements of April 2, 1973 and August 10, 1973 were duly assigned by CITIZENS MORTGAGE CORPORATION, a Michigan Corporation to CITIZENS MORTGAGE CORPORATION, a Delaware Corporation, on November 1, 1973 and recorded November 6, 1973 in Liber 1460, Pages 725-28 in the Office of the Register of Deeds, County of Washtenaw, State of Michigan; and

WHEREAS, said mortgage and the Modification Agreements of April 2, 1973 and August 10, 1973 were further assigned by CITIZENS MORTGAGE CORPORATION, a Delaware Corporation, to the SECRETARY OF HOUSING AND URBAN DEVELOPMENT, of Washington, D.C., her successors and assigns on May 11, 1977 and recorded May 20, 1977 in Liber 1366, Pages 464-69 in the Office of the Register of Deeds, County of Washtenaw, State of Michigan; and

WHEREAS, said mortgage and the Modification Agreements of April 2, 1973 and August 10, 1973 were further assigned by CITIZENS MORTGAGE CORPORATION, a Delaware Corporation, to the SECRETARY OF HOUSING AND URBAN DEVELOPMENT, of Washington, D.C., her successors and assigns on May 11, 1977 and recorded May 20, 1977 in Liber 1366, Pages 464-69 in the Office of the Register of Deeds, County of Washtenaw, State of Michigan; and

WHEREAS, a default having been made in the covenants and conditions of said mortgage on which there is claimed to be due and owing at the date of this notice for principal and accrued interest, the sum of ONE MILLION SIX HUNDRED TWENTY SEVEN THOUSAND TWO HUNDRED TWENTY TWO AND 10/100 DOLLARS (\$1,627,222.16), subject to adjustment upon final audit of mortgagee's financial records; and

WHEREAS, no suit or proceeding at law or in equity having been instituted to recover the debt accrued by said mortgage or any part thereof;

NOW, THEREFORE, by virtue of the power of sale contained in said mortgage and pursuant to the Statutes of the State of Michigan in such case made and provided, notice is hereby given that on the 4th day of December, 1980, at 10:00 o'clock A.M., local time, said mortgage will be foreclosed by a sale at public auction to the highest bidder for cash, said sale to be held at the Washtenaw County Courthouse, City of Ann Arbor, County of Washtenaw, State of Michigan (that being the building where the Circuit Court for the County of Washtenaw is held), the proceeds of said sale to be used for the purpose of satisfying the mortgage indebtedness and all legal costs, charges, and expenses, including attorney fees, allowed by law, which are owed to the Mortgagee on account of the premises described in said mortgage, which premises are situated in the City of Ypsilanti, County of Washtenaw, State of Michigan, described as follows:

A parcel of land being parts of French Claim No. 680 and French Claim No. 690, T. 3S., R. 7E., Ypsilanti Twp. now in the City of Ypsilanti, Washtenaw Co., Mich. described as follows: Commencing at the SW corner of said French Claim No. 690 and the NW corner of said French Claim No. 680 and running thence along the South line of French Claim No. 690 and the North line of French Claim No. 680, N. 71° 37' 00" E., 1315.40 ft. and N. 72° 13' 15" E., 1681.61 ft.; thence N. 22° 21' 00" W., 525.92 ft.; thence N. 67° 13' 30" E., 374.13 ft. to the place of beginning, thence, continuing N. 67° 13' 30" E., 97.00 ft.; thence N. 22° 48' 30" W., 20.00 ft.; thence N. 67° 13' 30" E., 75.83 ft.; thence N. 22° 48' 30" W., 57.00 ft.; thence N. 67° 13' 30" E., 62.84 ft. to a point on the Western line of Firwood Hills Subdivision; thence along said Western line S. 22° 48' 30" E., 400.70 ft.; thence N. 68° 46' 10" E., 284.50 ft. to a point on the Western line of Morse's addition; thence, along said Western line, S. 01° 45' 00" E., 182.45 ft. to a point on the South line of French Claim No. 680 and the North line of French Claim No. 680; thence, along said line, N. 72° 13' 15" E., 464.30 ft. to a point on the Western line of Second Ave. (66 feet as widened) thence, along said Western line, S. 17° 34' 45" E., 123.53 ft.; thence, S. 72° 48' 00" W., 432.00 ft.; thence, Westerly, 162.06 ft. along the arc of a tangential circular curve concave to the North, radius of 243.48 ft., central angle of 38° 08' 30" and whose chord is N. 68° 07' 45" W., 159.10 ft.; thence, S. 20° 55' 30" W., 43.00 ft.; thence, N. 69° 03' 30" W., 336.11 ft. thence, Westerly, 153.48 ft. along the arc of a tangential circular curve concave to the N.E., radius of 100.00 ft., central angle of 46° 17' 00" and whose chord is N. 45° 55' 00" W., 149.34 ft.; thence, N. 22° 48' 30" W., 318.06 ft.; thence, N. 69° 03' 30" W., 336.11 ft. thence, Westerly, 153.48 ft. along the arc of a tangential circular curve concave to the N.E., radius of 100.00 ft., central angle of 46° 17' 00" and whose chord is N. 45° 55' 00" W., 149.34 ft.; thence, N. 22° 48' 30" W., 318.06 ft.; thence, N. 69° 03' 30" W., 336.11 ft. thence, Westerly, 153.48 ft. along the arc of a tangential circular curve concave to the N.E., radius of 100.00 ft., central angle of 46° 17' 00" and whose chord is N. 45° 55' 00" W., 149.34 ft.; thence, N. 22° 48' 30" W., 318.06 ft.; thence, N. 69° 03' 30" W., 336.11 ft. thence, Westerly, 153.48 ft. along the arc of a tangential circular curve concave to the N.E., radius of 100.00 ft., central angle of 46° 17' 00" and whose chord is N. 45° 55' 00" W., 149.34 ft.; thence, N. 22° 48' 30" W., 318.06 ft.; thence, N. 69° 03' 30" W., 336.11 ft. thence, Westerly, 153.48 ft. along the arc of a tangential circular curve concave to the N.E., radius of 100.00 ft., central angle of 46° 17' 00" and whose chord is N. 45° 55' 00" W., 149.34 ft.; thence, N. 22° 48' 30" W., 318.06 ft.; thence, N. 69° 03' 30" W., 336.11 ft. thence, Westerly, 153.48 ft. along the arc of a tangential circular curve concave to the N.E., radius of 100.00 ft., central angle of 46° 17' 00" and whose chord is N. 45° 55' 00" W., 149.34 ft.; thence, N. 22° 48' 30" W., 318.06 ft.; thence, N. 69° 03' 30" W., 336.11 ft. thence, Westerly, 153.48 ft. along the arc of a tangential circular curve concave to the N.E., radius of 100.00 ft., central angle of 46° 17' 00" and whose chord is N. 45° 55' 00" W., 149.34 ft.; thence, N. 22° 48' 30" W., 318.06 ft.; thence, N. 69° 03' 30" W., 336.11 ft. thence, Westerly, 153.48 ft. along the arc of a tangential circular curve concave to the N.E., radius of 100.00 ft., central angle of 46° 17' 00" and whose chord is N. 45° 55' 00" W., 149.34 ft.; thence, N. 22° 48' 30" W., 318.06 ft.; thence, N. 69° 03' 30" W., 336.11 ft. thence, Westerly, 153.48 ft. along the arc of a tangential circular curve concave to the N.E., radius of 100.00 ft., central angle of 46° 17' 00" and whose chord is N. 45° 55' 00" W., 149.34 ft.; thence, N. 22° 48' 30" W., 318.06 ft.; thence, N. 69° 03' 30" W., 336.11 ft. thence, Westerly, 153.48 ft. along the arc of a tangential circular curve concave to the N.E., radius of 100.00 ft., central angle of 46° 17' 00" and whose chord is N. 45° 55' 00" W., 149.34 ft.; thence, N. 22° 48' 30" W., 318.06 ft.; thence, N. 69° 03' 30" W., 336.11 ft. thence, Westerly, 153.48 ft. along the arc of a tangential circular curve concave to the N.E., radius of 100.00 ft., central angle of 46° 17' 00" and whose chord is N. 45° 55' 00" W., 149.34 ft.; thence, N. 22° 48' 30" W., 318.06 ft.; thence, N. 69° 03' 30" W., 336.11 ft. thence, Westerly, 153.48 ft. along the arc of a tangential circular curve concave to the N.E., radius of 100.00 ft., central angle of 46° 17' 00" and whose chord is N. 45° 55' 00" W., 149.34 ft.; thence, N. 22° 48' 30" W., 318.06 ft.; thence, N. 69° 03' 30" W., 336.11 ft. thence, Westerly, 153.48 ft. along the arc of a tangential circular curve concave to the N.E., radius of 100.00 ft., central angle of 46° 17' 00" and whose chord is N. 45° 55' 00" W., 149.34 ft.; thence, N. 22° 48' 30" W., 318.06 ft.; thence, N. 69° 03' 30" W., 336.11 ft. thence, Westerly, 153.48 ft. along the arc of a tangential circular curve concave to the N.E., radius of 100.00 ft., central angle of 46° 17' 00" and whose chord is N. 45° 55' 00" W., 149.34 ft.; thence, N. 22° 48' 30" W., 318.06 ft.; thence, N. 69° 03' 30" W., 336.11 ft. thence, Westerly, 153.48 ft. along the arc of a tangential circular curve concave to the N.E., radius of 100.00 ft., central angle of 46° 17' 00" and whose chord is N. 45° 55' 00" W., 149.34 ft.; thence, N. 22° 48' 30" W., 318.06 ft.; thence, N. 69° 03' 30" W., 336.11 ft. thence, Westerly, 153.48 ft. along the arc of a tangential circular curve concave to the N.E., radius of 100.00 ft., central angle of 46° 17' 00" and whose chord is N. 45° 55' 00" W., 149.34 ft.; thence, N. 22° 48' 30" W., 318.06 ft.; thence, N. 69° 03' 30" W., 336.11 ft. thence, Westerly, 153.48 ft. along the arc of a tangential circular curve concave to the N.E., radius of 100.00 ft., central angle of 46° 17' 00" and whose chord is N. 45° 55' 00" W., 149.34 ft.; thence, N. 22° 48' 30" W., 318.06 ft.; thence, N. 69° 03' 30" W., 336.11 ft. thence, Westerly, 153.48 ft. along the arc of a tangential circular curve concave to the N.E., radius of 100.00 ft., central angle of 46° 17' 00" and whose chord is N. 45° 55' 00" W., 149.34 ft.; thence, N. 22° 48' 30" W., 318.06 ft.; thence, N. 69° 03' 30" W., 336.11 ft. thence, Westerly, 153.48 ft. along the arc of a tangential circular curve concave to the N.E., radius of 100.00 ft., central angle of 46° 17' 00" and whose chord is N. 45° 55' 00" W., 149.34 ft.; thence, N. 22° 48' 30" W., 318.06 ft.; thence, N. 69° 03' 30" W., 336.11 ft. thence, Westerly, 153.48 ft. along the arc of a tangential circular curve concave to the N.E., radius of 100.00 ft., central angle of 46° 17' 00" and whose chord is N. 45° 55' 00" W., 149.34 ft.; thence, N. 22° 48' 30" W., 318.06 ft.; thence, N. 69° 03' 30" W., 336.11 ft. thence, Westerly, 153.48 ft. along the arc of a tangential circular curve concave to the N.E., radius of 100.00 ft., central angle of 46° 17' 00" and whose chord is N. 45° 55' 00" W., 149.34 ft.; thence, N. 22° 48' 30" W., 318.06 ft.; thence, N. 69° 03' 30" W., 336.11 ft. thence, Westerly, 153.48 ft. along the arc of a tangential circular curve concave to the N.E., radius of 100.00 ft., central angle of 46° 17' 00" and whose chord is N. 45° 55' 00" W., 149.34 ft.; thence, N. 22° 48' 30" W., 318.06 ft.; thence, N. 69° 03' 30" W., 336.11 ft. thence, Westerly, 153.48 ft. along the arc of a tangential circular curve concave to the N.E., radius of 100.00 ft., central angle of 46° 17' 00" and whose chord is N. 45° 55' 00" W., 149.34 ft.; thence, N. 22° 48' 30" W., 318.06 ft.; thence, N. 69° 03' 30" W., 336.11 ft. thence, Westerly, 153.48 ft. along the arc of a tangential circular curve concave to the N.E., radius of 100.00 ft., central angle of 46° 17' 00" and whose chord is N. 45° 55' 00" W., 149.34 ft.; thence, N. 22° 48' 30" W., 318.06 ft.; thence, N. 69° 03' 30" W., 336.11 ft. thence, Westerly, 153.48 ft. along the arc of a tangential circular curve concave to the N.E., radius of 100.00 ft., central angle of 46° 17' 00" and whose chord is N. 45° 55' 00" W., 149.34 ft.; thence, N. 22° 48' 30" W., 318.06 ft.; thence, N. 69° 03' 30" W., 336.11 ft. thence, Westerly, 153.48 ft. along the arc of a tangential circular curve concave to the N.E., radius of 100.00 ft., central angle of 46° 17' 00" and whose chord is N. 45° 55' 00" W., 149.34 ft.; thence, N. 22° 48' 30" W., 318.06 ft.; thence, N. 69° 03' 30" W., 336.11 ft. thence, Westerly, 153.48 ft. along the arc of a tangential circular curve concave to the N.E., radius of 100.00 ft., central angle of 46° 17' 00" and whose chord is N. 45° 55' 00" W., 149.34 ft.; thence, N. 22° 48' 30" W., 318.06 ft.; thence, N. 69° 03' 30" W., 336.11 ft. thence, Westerly, 153.48 ft. along the arc of a tangential circular curve concave to the N.E., radius of 100.00 ft., central angle of 46° 17' 00" and whose chord is N. 45° 55' 00" W., 149.34 ft.; thence, N. 22° 48' 30" W., 318.06 ft.; thence, N. 69° 03' 30" W., 336.11 ft. thence, Westerly, 153.48 ft. along the arc of a tangential circular curve concave to the N.E., radius of 100.00 ft., central angle of 46° 17' 00" and whose chord is N. 45° 55' 00" W., 149.34 ft.; thence, N. 22° 48' 30" W., 318.06 ft.; thence, N. 69° 03' 30" W., 336.11 ft. thence, Westerly, 153.48 ft. along the arc of a tangential circular curve concave to the N.E., radius of 100.00 ft., central angle of 46° 17' 00" and whose chord is N. 45° 55' 00" W., 149.34 ft.; thence, N. 22° 48' 30" W., 318.06 ft.; thence, N. 69° 03' 30" W., 336.11 ft. thence, Westerly, 153.48 ft. along the arc of a tangential circular curve concave to the N.E., radius of 100.00 ft., central angle of 46° 17' 00" and whose chord is N. 45° 55' 00" W., 149.34 ft.; thence, N. 22° 48' 30" W., 318.06 ft.; thence, N. 69° 03' 30" W., 336.11 ft. thence, Westerly, 153.48 ft. along the arc of a tangential circular curve concave to the N.E., radius of 100.00 ft., central angle of 46° 17' 00" and whose chord is N. 45° 55' 00" W., 149.34 ft.; thence, N. 22° 48' 30" W., 318.06 ft.; thence, N. 69° 03' 30" W., 336.11 ft. thence, Westerly, 153.48 ft. along the arc of a tangential circular curve concave to the N.E., radius of 100.00 ft., central angle of 46° 17' 00" and whose chord is N. 45° 55' 00" W., 149.34 ft.; thence, N. 22° 48' 30" W., 318.06 ft.; thence, N. 69° 03' 30" W., 336.11 ft. thence, Westerly, 153.48 ft. along the arc of a tangential circular curve concave to the N.E., radius of 100.00 ft., central angle of 46° 17' 00" and whose chord is N. 45° 55' 00" W., 149.34 ft.; thence, N. 22° 48' 30" W., 318.06 ft.; thence, N. 69° 03' 30" W., 336.11 ft. thence, Westerly, 153.48 ft. along the arc of a tangential circular curve concave to the N.E., radius of 100.00 ft., central angle of 46° 17' 00" and whose chord is N. 45° 55' 00" W., 149.34 ft.; thence, N. 22° 48' 30" W., 318.06 ft.; thence, N. 69° 03' 30" W., 336.11 ft. thence, Westerly, 153.48 ft. along the arc of a tangential circular curve concave to the N.E., radius of 100.00 ft., central angle of 46° 17' 00" and whose chord is N. 45° 55' 00" W., 149.34 ft.; thence, N. 22° 48' 30" W., 318.06 ft.; thence, N. 69° 03' 30" W., 336.11 ft. thence, Westerly, 153.48 ft. along the arc of a tangential circular curve concave to the N.E., radius of 100.00 ft., central angle of 46° 17' 00" and whose chord is N. 45° 55' 00" W., 149.34 ft.; thence, N. 22° 48' 30" W., 318.06 ft.; thence, N. 69° 03' 30" W., 336.11 ft. thence, Westerly, 153.48 ft. along the arc of a tangential circular curve concave to the N.E., radius of 100.00 ft., central angle of 46° 17' 00" and whose chord is N. 45° 55' 00" W., 149.34 ft.; thence, N. 22° 48' 30" W., 318.06 ft.; thence, N. 69° 03' 30" W., 336.11 ft. thence, Westerly, 153.48 ft. along the arc of a tangential circular curve concave to the N.E., radius of 100.00 ft., central angle of 46° 17' 00" and whose chord is N. 45° 55' 00" W., 149.34 ft.; thence, N. 22° 48' 30" W., 318.06 ft.; thence, N. 69° 03' 30" W., 336.11 ft. thence, Westerly, 153.48 ft. along the arc of a tangential circular curve concave to the N.E., radius of 100.00 ft., central angle of 46° 17' 00" and whose chord is N. 45° 55' 00" W., 149.34 ft.; thence, N. 22° 48' 30" W., 318.06 ft.; thence, N. 69° 03' 30" W., 336.11 ft. thence, Westerly, 153.48 ft. along the arc of a tangential circular curve concave to the N.E., radius of 100.00 ft., central angle of 46° 17' 00" and whose chord is N. 45° 55' 00" W., 149.34 ft.; thence, N. 22° 48' 30" W., 318.06 ft.; thence, N. 69° 03' 30" W., 336.11 ft. thence, Westerly, 153.48 ft. along the arc of a tangential circular curve concave to the N.E., radius of 100.00 ft., central angle of 46° 17' 00" and whose chord is N. 45° 55' 00" W., 149.34 ft.; thence, N. 22° 48' 30" W., 318.06 ft.; thence, N. 69° 03' 30" W., 336.11 ft. thence, Westerly, 153.48 ft. along the arc of a tangential circular curve concave to the N.E., radius of 100.00 ft., central angle of 46° 17' 00" and whose chord is N. 45° 55' 00" W., 149.34 ft.; thence, N. 22° 48' 30" W., 318.06 ft.; thence, N. 69° 03' 30" W., 336.11 ft. thence, Westerly, 153.48 ft. along the arc of a tangential circular curve concave to the N.E., radius of 100.00 ft., central angle of 46° 17' 00" and whose chord is N. 45° 55' 00" W., 149.34 ft.; thence, N. 22° 48' 30" W., 318.06 ft.; thence, N. 69° 03' 30" W., 336.11 ft. thence, Westerly, 153.48 ft. along the arc of a tangential circular curve concave to the N.E., radius of 100.00 ft., central angle of 46° 17' 00" and whose chord is N. 45° 55' 00" W., 149.34 ft.; thence, N. 22° 48' 30" W., 318.06 ft.; thence, N. 69° 03' 30" W., 336.11 ft. thence, Westerly, 153.48 ft. along the arc of a tangential circular curve concave to the N.E., radius of 100.00 ft., central angle of 46° 17' 00" and whose chord is N. 45° 55' 00" W., 149.34 ft.; thence, N. 22° 48' 30" W., 318.06 ft.; thence, N. 69° 03' 30" W., 336.11 ft. thence, Westerly, 153.48 ft. along the arc of a tangential circular curve concave to the N.E., radius of 100.00 ft., central angle of 46° 17' 00" and whose chord is N. 45° 55' 00" W., 149.34 ft.; thence, N. 22° 48' 30" W., 318.06 ft.; thence, N. 69° 03' 30" W., 336.11 ft. thence, Westerly, 153.48 ft. along the arc of a tangential circular curve concave to the N.E., radius of 100.00 ft., central angle of 46° 17' 00" and whose chord is N. 45° 55' 00" W., 149.34 ft.; thence, N. 22° 48' 30" W., 318.06 ft.; thence, N. 69° 03' 30" W., 336.11 ft. thence, Westerly, 153.48 ft. along the arc of a tangential circular curve concave to the N.E., radius of 100.00 ft., central angle of 46° 17' 00" and whose chord is N. 45° 55' 00" W., 149.34 ft.; thence, N. 22° 48' 30" W., 318.06 ft.; thence, N. 69° 03' 30" W., 336.11 ft. thence, Westerly, 153.48 ft. along the arc of a tangential circular curve concave to the N.E., radius of 100.00 ft., central angle of 46° 1

Tell Them You Read It
In The Standard!

**DEXTER TOWNSHIP
NOTICE**

The Dexter Township Federal Revenue Report and its supporting documentation is available for public inspection at the Dexter Township Hall, 6880 Dexter-Pinckney Rd.

DEXTER TOWNSHIP
William Eisenbeiser, Clerk

**NOTICE TO DEXTER
TOWNSHIP RESIDENTS**

Anyone interested in serving on the Dexter Township Sign Commission should send a letter expressing interest and qualifications to the Supervisor, John Tandy.

DEXTER TOWNSHIP
6880 Dexter-Pinckney Rd.
Dexter, Mich. 48130

**OFFICIAL NOTICE
REGULAR MEETING OF THE
DEXTER TOWNSHIP BOARD**

will be held
Wednesday, Nov. 5, 1980 - 7:30 p.m.
at the
Dexter Township Hall, 6880 Dexter-Pinckney Rd.

- ITEMS TO BE DISCUSSED:
- Inverness Inn Dance Permit.
 - Sign Commission Membership.
 - Zoning Ordinance changes:
 - Definitions—Floor Area, remove the word "basement."
 - Section 3.11—Temporary Dwelling Structures. Remove the phrase "performance bond" and replace it with the phrase "security deposit."
 - Article 8—Sign Regulation. Renumber the first paragraph "A" and add a second new paragraph "B". Paragraph B stating that any sign as part of a sign group located at the Dexter-Pinckney/North Territorial Road and Stoffer/North Territorial Road intersections, the site group having been approved by the Zoning Board, shall be subject to the rules and regulations approved by the Township Board for administration by the Township Sign Commission.
 - Section 12.07 A1 and A2—Variance—Extend the time period from 180 days to 365 days.

WILLIAM EISENBEISER
Dexter Township Clerk

**NOTICE OF
REGULAR MEETING
and
PUBLIC HEARING**
of the
**DEXTER TOWNSHIP
ZONING BOARD**

to be held
Monday, Nov. 17, 1980
7:30 p.m.
Dexter Township Hall
6880 Dexter-Pinckney Rd.

- AGENDA:
- Discuss amending the Zoning Text so that the MINIMUM LOT AREA and the maximum RESIDENTIAL DENSITY in the Agricultural (AG) and Recreation-Conservation (RC) Districts would be reduced.
 - Consider amending Section 2.02, BASEMENT by deleting the sentence "A basement shall not be counted as a story."
 - Consider amending Section 3.11's first sentence so as to remove the words "cellar, basement," and "other."
 - Consider amending (E) 3 of Sections 4.10 (RC), 4.20 (AG), and 4.30 (RR) by adding: except, where the premises are used under the provisions and conditions of a Conditional Use Permit and approved Site Plan as provided for by this ordinance, the Floor Area Ratio may be expanded to twenty-five (25) percent.
 - Consider an application from Richard Knight for a Conditional Use Permit for parcel DE 1-33E aka 9260 McGregor Road for retail gasoline sales.
 - Elect a Chairman and Secretary.

**DEXTER TOWNSHIP
ZONING BOARD**
Thomas F. Ehman, Chairman - 426-4155

CHELSEA VILLAGE COUNCIL PROCEEDINGS

October 21, 1980
Regular Session.
The meeting was called to order at 7:30 p.m. by President Ritter.
Present: President Ritter, Clerk McGibney and Administrator Weber.
Trustees Present: Chriswell, Kanten, Keezer, Merkel, Popovich and Sweet.
Others Present: Zoning Inspector Goitra, Sergeant Lenard McDougall, D. J. Glasson, Kevin Cotter, Emmett M. Hanker, Cecil Clouse, David Swank, R. D. Musolf, John Kusch, James Eder and Paul Hanker.
Minutes of the October 7, 1980 meeting were read.
Motion to approve minutes by Popovich, supported by Keezer, Roll call: Ayes all. Motion carried.
The following departments were represented and reports were given: Police Department, Fire Department and Zoning Inspector.
Motion by Keezer, supported by Chriswell, to pay firemen \$1.00 each per year for parking cars at school parking lot. Roll call: Ayes all. Motion carried.
Motion to appoint Tom Davis as Consultant to the Planning Commission was made by Chriswell, supported by Keezer. Roll call: Ayes all. Motion carried.
Sealed bids were opened for landfill equipment. There were six (6) bids. After some discussion, Kanten moved to table any action on the bids until further study can be made. This motion was supported by Chriswell. Roll call: Ayes all. Motion carried.
Motion by Chriswell, supported by Keezer, that revenues received from the sellback provision of the James Campbell No. III Project be deposited into a special account as a reserve fund for debt obligations of the Campbell Project. Roll call: Ayes all. Motion carried.
Motion by Chriswell, supported by Keezer, to renew the discharge permit for Rockwell International. Ayes all. Motion carried.
Popovich made the motion to authorize the signing of the Washtenaw County Employment and Training Program Agreement. This was supported by Keezer. Roll call: Ayes all. Motion carried.
Keezer made the motion, supported by Popovich, to approve payment of invoice to Finkbeiner, Pettis & Strout, Ltd. dated September 30, 1980 in the amount of \$2,975.31 for SSES services. Roll call: Ayes all. Motion carried.
A Budget Report was given.
A committee report was given on the request for painting an intermittent stripe down the center of West Middle Street. It was the finding of the committee that there was not sufficient cause to deem this a problem.
Motion to pay bills by Popovich, supported by Kanten. Roll call: Ayes all. Motion carried.
Motion to adjourn by Sweet, supported by Merkel. Roll call: Ayes all. Motion carried. Meeting adjourned.
Charles S. Ritter, President.
Rose M. McGibney, Clerk.

**Police Chiefs
Favor 21 for
Drinking Age**

At the October meeting of the Michigan Association of Chiefs of Police (MACP) Board of Directors, the position to support the maintenance of a 21-year-old drinking age was passed by a 3 to 1 margin. In 1978, the MACP unanimously adopted MACP Resolution 78-5 supporting the "Coalition for Twenty-One" in their organized efforts towards raising the legal drinking age to 21 years.
The issue of a change to 19 came before the MACP board as early as July 1980, when the board supported 21 by only one vote. The August board meeting resulted in the tabling of a motion to support 19 by a 6 to 5 vote. MACP President James Rice of Jackson then directed each of the 18 MACP board members to poll their constituents in reference to their support of 19 or 21.
At the October meeting, only one MACP district reflected a majority favoring 19, and most districts showed a unanimous or heavy majority vote of police chiefs for 21.
In supporting 21 by a 3 to 1 margin, the Michigan Association of Chiefs of Police, through its 600 law enforcement executive members cited previous enforcement problems with the 18-year-old drinking age as well as statistics showing a decrease in 18-20-year-old accidents, fatal accidents, injury accidents and property damage accidents.
Subscribe today to The Standard.

**CONSOLIDATED REPORT OF CONDITION OF
CHELSEA STATE BANK**

of Chelsea, Michigan 48118 at the close of business September 30, 1980, a state banking institution organized and operating under the banking laws of this State and a member of the Federal Reserve System. Published in accordance with a call made by the State Banking Authorities and by the Federal Reserve Bank of this District.

ASSETS	
Cash and due from depository institutions	\$ 4,741,000
U. S. Treasury securities	4,746,000
Obligations of other U. S. Government agencies and corporations	1,850,000
Obligations of States and political subdivisions	
In the United States	7,070,000
All other securities	72,000
Federal funds sold and securities purchased under agreements to resell	3,400,000
a. Loans, Total (excluding unearned income)	\$28,239,000
b. Less: Allowance for possible loan losses	205,000
c. Loans, Net	28,034,000
Bank premises, furniture and fixtures, and other assets representing bank premises	934,000
All other assets	467,000
TOTAL ASSETS	\$49,114,000
LIABILITIES	
Demand deposits of individuals, partnerships, and corporations	\$ 7,434,000
Time and savings deposits of individuals, partnerships, and corporations	30,785,000
Deposits of United States Government	15,000
Deposits of States and political subdivisions	
In the United States	4,582,000
Certified and officers' checks	403,000
Total Deposits	43,219,000
a. Total demand deposits	\$ 8,629,000
b. Total time and savings deposits	34,590,000
Interest-bearing demand notes (note balances) issued to the U. S. Treasury and other liabilities for borrowed money	139,000
All other liabilities	486,000
TOTAL LIABILITIES (excluding subordinated notes and debentures)	43,844,000
EQUITY CAPITAL	
Common Stock	
a. No. shares authorized	16,000
b. No. shares outstanding	16,000 (par value)
Surplus	1,800,000
Undivided profits and reserve for contingencies and other capital reserves	2,870,000
TOTAL EQUITY CAPITAL	5,270,000
TOTAL LIABILITIES AND EQUITY CAPITAL	\$49,114,000
MEMORANDA: DEPOSITS OF STATE MONEY -	
MICHIGAN	\$ 63,000
Time certificates of deposit in denominations of \$100,000 or more	4,736,000
Average for 30 calendar days ending with report date:	
a. Total deposits	42,278,000

I, Paul G. Schaible, Jr., Executive Vice President & Cashier of the above-named bank do hereby declare that this report of condition has been prepared in conformance with the instructions issued by the Board of Governors of the Federal Reserve System and the State Banking Authority and is true to the best of my knowledge and belief.

PAUL G. SCHAIBLE, JR.

We, the undersigned directors, attest the correctness of this report of condition and declare that it has been examined by us and to the best of our knowledge and belief has been prepared in conformance with the instructions issued by the Board of Governors of the Federal Reserve System and the State Banking Authority and is true and correct.

PAUL E. MANN
ROBERT L. DANIELS
DAVID STRIETER
Directors

Bus Stop at Hospital Temporarily Closed During Construction

Because of nearby construction projects, the Emergency/Outpatient AATA bus line stop at St. Joseph Mercy Hospital on Huron River Dr., Ann Arbor, will be closed for about five weeks beginning Monday, Oct. 13.
According to Elliott Guttman, vice-president for facilities, engineering, and construction, all busses will be unloading passengers at the hospital's main entrance only.
Guttman said a special shuttle service would be available at the main entrance to transport patients and visitors to and from the Outpatient/Admitting and Emergency Room entrances, and also the Professional Office Building, which contains physician offices, the hospital's Walk-In Clinic, and other services.
Guttman said Dial-A-Ride would not be affected.

**GENERAL
ELECTION**

To the Qualified Electors:
NOTICE IS HEREBY GIVEN, That a General Election will be held in the Townships of

**DEXTER, LIMA,
LYNDON, SYLVAN**

COUNTY OF WASHTENAW, STATE OF MICHIGAN
within said Townships on

TUESDAY, NOVEMBER 4, 1980

At the Place or Places of Holding the Election in Said Townships as indicated below, viz:

DEXTER TOWNSHIP HALL 6880 Dexter Pinckney Rd. Dexter, Mich. 48130	LYNDON TOWNSHIP HALL Corner of North Territorial and Townhall Roads, Chelsea 48118
LIMA TOWNSHIP HALL 11452 Jackson Rd. at Lima Center Dexter, Mich. 48130	SYLVAN TOWNSHIP HALL 122 West Middle St. Chelsea, Mich. 48118

FOR THE PURPOSE OF ELECTING THE FOLLOWING OFFICERS, VIZ:

- NATIONAL** President and Vice-President of the United States.
CONGRESSIONAL Representative in Congress.
LEGISLATIVE State Representative.
STATE Two Members of the State Board of Education, Two Regents of the University of Michigan, Two Trustees of Michigan State University, Two Governors of Wayne State University.
COUNTY Prosecuting Attorney, Sheriff, County Clerk, County Treasurer, Register of Deeds, Drain Commissioner, Surveyor, County Commissioner and such other Officers as are elected at that time.
TOWNSHIP Supervisor, Clerk, Treasurer, 2 Trustees, 1 Constable (Lima, Dexter, Lyndon), 2 Constables (Sylvan).

AND ALSO ANY ADDITIONAL OFFICERS THAT MAY BE ON THE BALLOT

AND ALSO TO VOTE ON THE FOLLOWING NON-PARTISAN OFFICERS, VIZ:

**TWO JUSTICES OF THE SUPREME COURT
JUDGES OF THE COURT OF APPEALS**

AND ALSO IN COUNTIES ELECTING:

**CIRCUIT COURT JUDGE
PROBATE COURT JUDGE
DISTRICT COURT JUDGE**

AND ALSO TO VOTE ON THE FOLLOWING STATE PROPOSALS:

PROPOSAL A

Proposal to make local school boards responsible for school personnel and programs, to reduce local property tax maximums for operational purposes, to provide additional property tax relief for senior retirees, and require the state to raise revenues necessary for equal per-pupil funding of public schools.

PROPOSAL B

Proposal to reduce legal drinking age.

PROPOSAL C

Proposal to provide property tax relief; to reimburse local and state governments with additional sales tax; to mandate net state lottery revenue for schools; and mandate state "Rainy-Day" fund.

PROPOSAL D

Proposal to decrease property taxes and prohibit new types of homestead taxes; to require 60% voter approval to raise state taxes or fees; to require partial state reimbursement to local units for lost income; to limit legislature's ability to change tax exemptions or credits or change per-pupil formula.

PROPOSAL E

Proposal to construct four regional prison facilities, demolish the Michigan Reformatory, effect other state and local correctional purposes, develop preventive programs, and provide the funds therefor by increasing the state income tax by 1/10 of 1% for 5 year period.

PROPOSAL G

Proposal to allow the legislature to pass laws relating to their constitutional exemption from civil arrest during legislative sessions.

PROPOSAL H

Proposal to restrict the authority of the Lieutenant Governor and set up a procedure to fill a vacancy in the office of Lieutenant Governor.

AND ALSO ANY ADDITIONAL AMENDMENTS OR PROPOSITIONS THAT MAY BE SUBMITTED.

THE POLLS of said election will be open at 7 o'clock a.m. and will remain open until 8 o'clock p.m. of said day of election.

LIMA TOWNSHIP Arlene Bareis, Clerk	SYLVAN TOWNSHIP Mary Harris, Clerk
DEXTER TOWNSHIP William Eisenbeiser, Clerk	LYNDON TOWNSHIP Linda Wade, Clerk

BOWLING NEWS

Junior House League

Standings as of Oct. 23	W	L
Smith's Service	54	23
Associated Drywall	48	29
Wolverine Bar	46	31
Marz Plumbing	44	33
F. J. Siller & Co.	44	33
Mich. Livestock Exch.	44	33
Micro Data Devices	43	34
Mark IV Lounge	42	35
Washtenaw Engr.	40	37
Ypsi Asphalt	40	37
Jiffy Mix	39	38
Ann Arbor Centerless	37	40
Hanco Sports	34	43
Chelsea Lanes	32	45
Roberts Paint & Body	32	45
D. D. Deburring	30	47
3-D Sales & Service	27	50
Rockwell International	18	59

600 series and over: P. Kelly, 640; D. White, 604.

525 series or over: D. Buku, 565; T. Privatte, 565; R. Widmayer, 567; W. Beeman, 538; G. Beeman, 549; J. Marshall, 556; P. Monroe, 586; R. Duncan, 539; B. Schenk, 544; L. Fahrner, 530; S. Seitz, 570; D. Parsons, 532; L. Marshall, 529; R. Stacey, 549; M. Smith, 589; V. Hafner, 533; D. Winchester, 586; J. Roberts, 530.

210 games or over: T. Privatte, 212; P. Kelly, 234, 223; R. Widmayer, 223; P. Monroe, 244; R. Duncan, 229; B. Shenk, 212; W. Marz, 223; R. Stacey, 228; M. Smith, 233; D. Winchester, 223.

Leisure Time League

Standings as of Oct. 23	W	L
Rebs	21	11
Shud-O-Bens	19	13
Misfits	19	13
Split Ends	18	14
Mamas & Grandmas	18	14
Lady Bugs	16 1/2	15 1/2
Rockettes	15	17
Handicappers	14	18
Lucky Strikers	13	19
Sweetrollers	13	19
Whatchamacallits	13	19
The Late Ones	12 1/2	19 1/2

500 series: R. Dils, 500; S. Roehm, 505; S. Friday, 503.

200 games: S. Roehm, 210.

400 series: E. Swanson, 402; H. Ringe, 439; C. Williams, 428; B. Griffin, 469; C. Hoffman, 463; J. Robards, 408; S. Mead, 424; P. McVittie, 490; S. Williams, 423; J. Westphal, 437; S. Helm, 430; B. Robinson, 494; G. Feldman, 406; M. Hanna, 408; M. Kolander, 450; D. Clark, 440; J. Cronkhite, 484; L. Hoag, 402; E. Williams, 402; M. R. Cook, 409; L. Longe, 422; J. Mull, 416; G. Wheaton, 442; S. Kulenkamp, 418; P. Whitesall, 433.

Games 140 and over: E. Swanson, 145; G. Brier, 144; H. Ringe, 144, 140, 155; C. Williams, 150, 155; J. Manley, 155; B. Griffin, 145, 168, 156; P. Weigang, 140; C. Hoffman, 142, 154, 167; J. Robards, 159; S. Mead, 155, 159; P. McVittie, 144, 184, 162; S. Williams, 141, 161; J. Westphal, 164, 150; R. Dils, 182, 182; S. Roehm, 165, 210; S. Helm, 165, 140; B. Robinson, 170, 177, 147; S. Friday, 155, 171, 177; G. Feldman, 161; P. Williams, 141; M. Hanna, 141, 147; M. Kolander, 167, 152; D. Clark, 150, 178; J. Cronkhite, 140, 153, 171; P. Muncer, 160, 158, 167; L. Hoag, 160; E. Williams, 168, M. R. Cook, 145; L. Longe, 149, 150; J. Mull, 181; B. Kies, 145; K. Haywood, 143, 157; G. Wheaton, 146, 157; S. Kulenkamp, 146, 155; P. Whitesall, 169, 154.

Night Owl League

Standings as of Oct. 27, 1980	W	L
Chelsea Lions No. 1	39	17
Norm's Body Shop	36	20
Polly's Market	35	21
Hanco Sport No. 2	34	22
Wash Crop Serv.	33	23
Chelsea Lion's No. 2	30	26
Unit Packing	26	30
Brodrick Shell	26	30
K of C	24	32
Hanco Sports No. 1	19	30
Cardinal Seed	18	38
Mayer Agency	18	38

200 Games and over: T. Nichols, 221; Strook, 208, 202; J. Bulick, 213.

500 Series and over: D. Beeman, 515; D. Heeter, 514; A. Dils, 529; D. Scriven, 567; D. Huehl, 555; H. Tacker, 506; D. Boyer, 533; B. Luck, 527; T. Nichols, 561; J. Nicala, 502; S. Strook, 580; M. Bristle, 520; B. Snyder, 512; J. Bulick, 560.

Junior Swingers

Standings as of Oct. 25, 1980	W	L
Slap-Me Fivers	19	9
Toga 5	18	10
Jupidaw Mess Hogs	18	10
Steelers	16	12
Barroom Buddies	15	13
Team No. 7	13	15

Games over 150: C. Fahrner, 190; D. Hermon, 169; C. Elkins, 153, 176; T. Schulze, 163, 165; D. Popovich, 156; C. Hegadorn, 154, 164.

Series over 400: K. Thayer, 423; C. Fahrner, 438; D. Hermon, 418; P. Fletcher, 431; C. Elkins, 444; J. Blanchard, 424; T. Schulze, 471; D. Popovich, 413; C. Hegadorn, 440.

MARK IV LOUNGE

1180 M-52 Phone 475-1951 Chelsea

HALLOWEEN SPECIALS

Thursday, Oct. 30, 9 p.m.
DEVIL'S NIGHT
Open Bowling - 2 for the price of one!

Friday, Oct. 31, 11:30 p.m.
MOONLIGHT BOWL
\$3.00 per person - 3 games
\$1.00 OFF to anyone in costume!

OPEN BOWLING HOURS

Sunday	12-5:30 p.m. and 10-12 p.m.
Monday	11 a.m.-6 p.m. and 9 p.m.-1 a.m.
Tuesday	11 a.m.-6 p.m.
Wednesday	11 a.m.-6 p.m. and 9 p.m.-1 a.m.
Thursday	11 a.m.-6 p.m. and 9 p.m.-2 a.m.
Friday	11 a.m.-6:30 p.m. and 9 p.m.-2 a.m.
Saturday	11 a.m.-2 p.m.

CHELSEA LANES, Inc.

1180 M-52 Ph. 475-8141

Prep League

Standings as of Oct. 25	W	L
Dana Chargers	18	2
The 5 Striketeers	14	6
Runners Up	14	6 1/2
Pin Crushers	11	9
Thompson Strikers	9	11
Super Strikers	8 1/2	13 1/2
Wild Fire	4	16
Bronze Bowlers	3	17

Games over 110: S. Fletcher, 121; T. Weir, 135; K. Roberts, 139; T. Bowditch, 117; P. Shures, 111, 120; R. Loucks, 132, 117; D. Cox, 117, 113; D. Thompson, 146, 149, 145; R. Hamel, 113; E. Zink, 110, 113, 111; M. Taylor, 117, 135, 118; R. McDowell, 135, 118; S. Wolak, 117, 134, 114; T. Rowe, 118; J. Gray, 113; L. Walton, 122; T. Harook, 143, 164, 145; D. Buku, 112, 124; R. Langbehn, 119; D. Collins, 167, 141, 139; H. Morrell, 128, 136, 154; R. Whitlock, 138, 134; T. Privatte, 122, 118.

Series over 325: T. Weir, 339; K. Roberts, 340; R. Loucks, 335; D. Cox, 330; D. Thompson, 440; E. Zink, 334; M. Taylor, 368; R. McDowell, 330; S. Wolak, 365; L. Walton, 331; T. Harook, 452; D. Buku, 327; D. Collins, 447; H. Morrell, 416; R. Whitlock, 379; T. Privatte, 327.

Rolling Pin League

Standings as of Oct. 28	W	L
Jellyrollers	24	12
Beaters	23	13
Grinders	22	14
Tea Cups	21	15
Sugar Bowls	21	15
Troopers	20	16
Kitchen Kapers	20	16
Mixers	19	17
Silverware	19	17
Brooms	18	18
Kookle Kutters	17	19
Jolly Mops	17	19
Blenders	17	19
Happy Cookers	15	21
Cook Books	15	21
Coffee Cups	14 1/2	21 1/2
Pots	13 1/2	22 1/2
Sweet Rolls	8	28

500 series and over: D. Judson, 532.

400 series and over: J. Cronkhite, 414; G. Clark, 456; E. Whitaker, 480; C. Williams, 450; E. Heller, 478; C. Baker, 463; P. Harook, 463; B. Robinson, 451; B. Roberts, 464; N. Hill, 412; M. Plumb, 439; A. Grau, 424; B. Wolfgang, 438; B. Haist, 407; J. Smith, 478; R. Musbach, 470; J. Lonskey, 451; G. Feldman, 473; S. Bauer, 464; S. Ringe, 409; M. Wojcicki, 401; P. Wurster, 474; L. Stuewe, 453; M. Kozminski, 438; S. Seitz, 429; L. Hollo, 422; B. Selwa, 413; A. Classon, 427; J. Buckner, 415; J. Edlick, 459; E. Williams, 434; E. Unterbrink, 417; L. Mead, 407; B. VanGorder, 414; R. Bushway, 418.

140 games and over: J. Cronkhite, 143, 146; G. Clark, 146, 150, 160; G. Klink, 141; C. Whitaker, 174, 157, 149; C. Williams, 155, 162; E. Heller, 177, 143, 158; C. Baker, 169, 164; P. Harook, 140, 190; B. Robinson, 155, 167; T. Doll, 163; B. Roberts, 150, 172; N. Hill, 145, 148; M. Plumb, 146, 155; A. Grau, 141, 151; B. Wolfgang, 175; B. Haist, 145, 151; H. Smith, 140; J. Smith, 150, 167, 161; J. Pagliarini, 151; R. Musbach, 177, 158; D. Judson, 188, 158, 186; J. Lonskey, 142, 141, 168; G. Feldman, 169, 163, 141; S. Bauer, 179, 156; C. Kielwasser, 165; S. Ringe, 148; M. Wojcicki, 159; P. Wurster, 155, 169, 150; L. Stuewe, 165, 158; S. Ritz, 142; M. Kozminski, 159, 162; S. Seitz, 141, 175; L. Hollo, 149, 152; B. Selwa, 144, 144; A. Classon, 147, 152; J. Buckner, 140, 148; J. Edlick, 159, 172; D. Verway, 166; E. Williams, 155, 144; M. Wurster, 155; E. Unterbrink, 152; R. Presnell, 147; L. Mead, 160; B. VanGorder, 155, 152; R. Bushway, 141, 153.

Chelsea Suburban League

Standings as of Oct. 22	W	L
Chelsea State Bank	40	16
Chelsea Assoc. Bldrs.	32 1/2	23 1/2
Jiffy Market	30	26
Dana PTO Gals	32	24
Edwards Jewlers	32	24
Chelsea Lanes	32	24
Ricardo's	28	28
Touch of Class	28	28
Devulder Farms	27	29
D. D. Deburring	21	35
Broderick Tower Shell	18 3/4	37 1/4
Frising Realty	15	41

155 games and over: M. Rush, 174; R. McGibney, 165; L. Cobb, 155; M. Usher, 169, 168; B. Robeson, 166; G. Baczynski, 179, 161, 155; S. Hafner, 168; V. Workman, 163; C. Tryand, 171; M. Bollinger, 164; E. Schulz, 168; S. Nicola, 241, 162, 158; M. Vasas, 158, 156; T. Alexander, 161; J. Kaiser, 242, 162; E. Pastor, 162; K. Chapman, 169; V. Weber, 157; P. Elliott, 157; P. Devulder, 159; M. Fahrner, 168, 163; B. Beeman, 157; E. Clark, 178, 161; D. Knickerbocker, 169, 155; S. Bowen, 162; C. Rosentreter, 195; D. DeLaTorre, 203; B. Schrotenboer, 162; J. Buku, 181, 190.

Super Six League

Standings as of Oct. 22	W	L
Wonder Women	46	24
Screwballs	41	29
G & L's	36	34
Chelsea Milling	31	39
Golfers	29	41
Lucky Strikes	27	43

Games of 140 and over: C. Collins, 148, 140; M. Evislizer, 142; C. Colvin, 144; K. Clark, 175, 153, 146; S. Johnston, 141; L. Butler, 152; D. Robards, 141; D. Borders, 158, 146, 159; T. Whitley, 140, 149; J. Armstrong, 141; P. Clark, 144, 179; D. Taylor, 164, 190; V. Connell, 140; L. Buceck, 177; S. Steele, 168, 144; B. Beeman, 156, 163; A. White, 151; K. Greenleaf, 169; R. Hummel, 158, 156; A. Eisele, 154, 169; P. Wurster, 148, 162; V. McClear, 150; P. Poertner, 180, 166, 170.

Series of 420 and over: C. Collins, 426; K. Clark, 474; D. Clark, 463; P. Clark, 438; D. Taylor, 482; L. Buceck, 434; S. Steele, 446; B. Beeman, 453; K. Greenleaf, 438; R. Hummel, 449; A. Eisele, 458; P. Wurster, 438; P. Poertner, 516.

The Woodstock Gang

McCalla Feed Service

Ph. 475-8153
12875 Old US-12 Chelsea

IDEAL LIVESTOCK EQUIPMENT
HEATERS FOR WATER TANKS
HAY and STRAW
CRACKED CORN - BIRD FEED
WOOD SHAVINGS
WAYNE DOG & CAT FOOD
DOG BISCUITS
SALT OF ALL KINDS

Complete Line of WAYNE FEEDS

Chelsea Lanes Mixed

Standings as of Oct. 24	W	L
G. C. Express	42	14
De Wolfe Excavators	33	23
Ann Arbor Centerless	31	18
Chelsea Sofspra	31	25
Odd Balls	29	27
VFW	28	28
Corrigan Moving Syst.	26	30
Howlett's Hardware	24	25
Huron Creek Party Str	23	33
The OZ's	21	28
Arbor Vitae Chiro. Ctr.	19	30
Bottom Up	17 1/2	31 1/2
Shaklee	17 1/2	31 1/2
Spring Oak Grnhse.	15	13

Women, series of 425 and over: C. Hephburn, 444; S. Whiting, 432; D. Hawley, 459; H. Scripser, 426; D. Oesterle, 534; J. Jose, 490.

Men, series of 475 and over: R. Casterline, 496; R. Whiting, 486; C. Johnson, 513; A. Hawley, 513; A. Torrice, 480; F. White, 508; W. Steinaway, 489; J. Vogel, 557; A. Oesterle, 477; N. Jose, 487.

Women, 150 games and over: C. Herrst, 161; C. Hephburn, 158, 167; S. Whiting, 175; D. Hawley, 172, 162; D. Oesterle, 180, 175, 179; J. Jose, 152, 192.

Men, 175 games and over: R. Casterline, 184; C. Johnson, 221; A. Hawley, 181, 177; A. Torrice, 191; F. White, 193; W. Steinaway, 197; J. Vogel, 216, 177; A. Oesterle, 175; N. Jose, 191.

Snoopy Peanut League

Standings as of Oct. 24	W	L
Team No. 4	11	4
Kool Kids	8	7
Three's Trouble	8	7
Gutter Dusters	3	12

Games over 75: L. Hafner, 117, 98, 101, 117; J. Boyer, 88, 125, 78, 78; L. Zatorski, 94, 108; M. Williamson, 124, 84, 88, 87; L. Nix, 83, 77; T. Privatte, 76, 83; J. Koch, 91; C. Spaulding, 91, 84, 75, 100; C. Gieske, 79, 75, 76.

Series over 150: L. Hafner, 215, 218; J. Boyer, 213, 156; L. Zatorski, 180; M. Williamson, 208, 175; L. Nix, 160; T. Privatte, 157; C. Spaulding, 175, 175; C. Gieske, 154.

Senior House League

Standings as of Oct. 27	W	L
Kilbreath's	45	11
Frank Grohs Chev.	34	15
McCalla Feeds	38	18
Thompson's Pizza	37	19
K. of C.	36	20
Freeman Machine	31	18
Washtenaw Engr.	34	22
Bauer Bldrs.	29	27
Terry Cook	28	28
Steele's	27	29
VFW No. 4076	25	31
Chelsea Lumber	25	31
Bollinger Sanitation	24	32
Gambles	20	36
Deansburro	17	39
IPSCO	17	39
Walt's Barber Shop	16	40
Parts Peddler	14	42

600 series and over: L. Marshall, 644; K. Unterbrink, 642.

525 and over series: H. McCalla, 554; J. Harook, 596; D. Buku, 590; M. Poertner, 599; J. Erskine, 552; A. Zangara, 553; F. Modrzewski, 580; D. Bauer, 536; E. Buku, 542; M. Schanz, 531; D. Thompson, 556; G. Packard, 568; D. Kyte, 528.

210 and over games: H. McCalla, 219; J. Harook, 235; D. Buku, 215; C. Heidt, 212; K. Unterbrink, 244; L. Marshall, 210, 235; D. O'Dell, 211.

Card of Thanks 16

CARD OF THANKS
The family of Regina Porath wish to thank their many relatives, friends and neighbors, Caskey Funeral Home and the Rev. James Barney, Dr. Porzolt, Stockbridge Convalescence for their thoughtfulness in the recent death of our wife, mother, grandmother and great-grandmother.
Lawrence A. Porath.
Warren Porath and family.
Don Porath and family.
Larry Porath and family.
Harold Porath and family.

THANK YOU

The Chelsea Aquatic Club and High school swimmers would like to thank all the merchants in town who have supported the program through the fund-raising of the Club's swim-a-thon and through the gifts of team equipment bags. A special thanks also to Vogel's Department Store for making a special effort to supply the team with the needed aquatic gear. Another special thank you to Harper Pontiac for the free loan of a car for transportation and to Federal Screw Works for the gift of materials for the team's weight area. Thank you.
Thank you,
Chelsea Swimmers and
Larry Reed, Pool Director.

CARD OF THANKS

I wish to express my sincere thanks to all of my relatives, friends and neighbors for the flowers and memorials; also Chelsea Community Hospital doctors and nurses and the Saline Evangelical Home for the care given my wife, and to Mr. Cole of the Burghardt-Cole Funeral Chapel and the Rev. Asher for his services and also the pallbearers. May God bless each of you.
Julius Eschelbach

MAUSOLEUMS * MONUMENTS
BRONZE TABLETS * MARKERS

BECKER MEMORIALS

6033 Jackson Road
ANN ARBOR, MICHIGAN

For program details, write to: Horse Judging Round-up, Kellogg Center for Continuing Education, MSU, East Lansing, 48824, or call Dick Dunn, at (517) 353-1748.

Subscribe today to The Standard.
(Political Advertising)

RE-ELECT PROCCASSIN TRUSTEE

Washtenaw Community College

Washtenaw Community College Trustee since 1968
Board Chairman since 1973

- Proven Experience
- Fiscal Responsibility
- A balanced view of the needs of all sectors of the community
- A Community-minded man for a Community-wide job

Re-Elect A. J. (Tony) Proccassin on the Non-Partisan Ballot November 4, 1980

Pat by Proccassin for Trustee Committee
Bill Brouck, Treasurer #1320 Burdouny, Ann Arbor

ATTENTION ALL COON HUNTERS

Highest prices paid for raw furs.

Also, Big Coon Contest
1st, \$100 - 2nd, \$50 - 3rd, \$25
(awards based on weight)
Ph. (313) 475-8047
10 a.m. to 6 p.m. 7 days a week

TLOOCDH & DSOAA To Hold 29th ANNUAL MEETING

Loyal Order of Confirmed Deer Hunters and Deer Slayers of America Amalgamated has planned their 29th annual meeting for Thursday night, Oct. 23 at 8 p.m., at Chelsea Rod & Gun Club, 7103 Lingane Rd. Be sure to bring along your best B.S. stories and pictures of deer camp! Refreshments and entertainment will be provided for all.

MUSIC

for:

REUNIONS
RECEPTIONS
CHURCH, OFFICE and BIRTHDAY PARTIES
... every special event

Zemke Operated Machines
(313) 662-1771

Timothy's presents

Halloween Costume Party

featuring "BOOTLEG" (Rock n' Roll)

Chelsea fairgrounds
time 8:30 pm.
November 14.

music
beer
prizes
food

Costumes Only
Admission: \$8.00 per person
You must be 21 with proper I.D.



GIRLS CROSS COUNTRY TEAM at Chelsea High includes the following lady barriers: Nancy Hastings and Sandra Frame (front, left to right), Maggy Sweet, Sue Young, Lisa Vandegrift, Sandy Young and Tracy Bolender. The girls, a new addition to Chelsea sports, have competed alongside the boys team all year.

Freshmen Gridders Down Lincoln, Lose to South Lyon

On Tuesday, Oct. 14, the Chelsea freshmen 11 won a battle against the Railsplitters from Lincoln, at Lincoln, by a 44-18 score. Both teams had to battle the elements as well as each other as the rain poured down throughout the contest.

The score was not as one-sided in the first half as the final outcome would indicate. At the half, Chelsea led, 16-12. According to Coach Ticknor, "We scored the first two times we had the ball and then stopped them twice on fourth down and short yardage.

The team thought it was going to be an easy night and we all relaxed. Lincoln then made a game of it in the second quarter. But, by the second half, the team played very well and went on to the victory."

Scott Cooper and Jay Marshall led the ground attack with 70 and 120 yards, respectively. Those that were singled out for good defensive play were ends Marty Steinhauer and Jeff Martin, safeties Jeff Morgan and Dave Walter and tackles Chris Gallas and Dan Pennington. Chuck Hager caught three passes, including a 33-yard touchdown pass and Dave Walter and Jerry Hamerschmidt caught one each.

Then on Thursday, Oct. 23, the Chelsea freshmen ended their 1980 season with a hard-fought 22-0 loss to the South Lyon Lions.

The Bulldogs were able to move the football between the 30-yard lines but were unable to penetrate the goal line as the South Lyon defense continually rose to the occasion to stop Chelsea.

"The defense played a fine game but we were just unable to put points on the board," Coach Jim Ticknor said.

Starters on offense were Marty Steinhauer as quarterback, Jay Marshall and Scott Cooper as runningbacks, Dave Walter as flanker, Dave Bushway as split-end, Chuck Hager at tight-end, Chris Gallas as center, Dave Kiel and Dan Pennington as tackles and Rick Boham and Guy Gross as guards.

Starters on defense were Steinhauer and Jeff Martin as ends, Gross and Gallas as tackles, Mike Wynn as noseguard, Marshall and Dave Girstler as linebackers, Jeff Morgan and Randy Sabo as safeties, and Martin Boote and Mark Spayd as cornerbacks.

Phil Boham was the assistant coach and helped the freshman Bulldogs to a 4-4 season record.

Hypnosis Helps To Kick Cigarettes

You love to eat, but you don't like being overweight. You diet for weeks, come close to your ideal weight, or maybe even reach your goal only to go back to your old eating habits.

You know smoking is not good for you. But you try to quit only to feel deprived when you sit down with your morning coffee.

To help overcome the barriers to dieting and kicking the habit, the American Lung Association will sponsor hypnosis clinics, Saturday, Nov. 8, at Pioneer High school, Stadium Blvd., in Ann Arbor. The stop-smoking clinic will be at 1 p.m. and the weight control clinic at 3 p.m.

Diane Davis, clinical hypnotist from Self Psych, Inc., in Southfield, explains that if overeaters and smokers can change their attitudes toward food and cigarettes, they can lose weight and become non-smokers.

Davis uses hypnosis to help people change their emotional attitudes that prevent them from accomplishing the changes they want.

"Your intellectual mind already knows you shouldn't eat too much and that smoking is bad for your health," she says. "But people still keep overeating and puffing on cigarettes. The key is to get the emotional part of your mind to agree with what your intellectual mind already knows."

Just as she will subconsciously reprogram old eating attitudes with her weight control clients she will reprogram smokers' minds to want to become non-smokers.

"Smokers need reprogramming to learn to enjoy things like drinking coffee, talking on the telephone or having a cocktail for the pleasure they bring themselves—rather than the pleasure they associate with having a cigarette. Hypnosis can help them do this without the usual irritability and depression that accompanies nicotine withdrawal," Davis says. Davis will give hypnotic suggestions while participants relax during three hypnotic inductions. They will receive cassette tapes for reinforcement of the suggestions at home.

A post card follow-up survey indicates a success rate of two out of three people who participate in the Self Psych stop smoking clinics.

The fee for the stop-smoking clinic is \$30. The weight control clinic is \$25. To register for either clinic, call the American Lung Association at 995-1030.

Trained as a hypnotist by Self Psych President and nationally known hypnotherapist, James H. Hoke, Ms. Davis holds two master's degrees for the emotionally disturbed and the learning disabled from Oakland University. She is currently working on an educational specialist degree. She has been a teacher consultant for five staffs and offers group sessions for junior high and high school students, hypnotically programming positive self image and learning attitudes.

Beach Girl Cagers Win Two, Lose Two

Beach school's 7th grade girls basketball team suffered a large letdown as they played their second game in one week last Wednesday, Oct. 22. The result was a loss to Lincoln who came to town to avenge the loss they suffered to the Bullsups in overtime earlier this season.

The Bullsups came out flat in the first quarter but were only down, 4-2. The Railsplitters picked up in the second quarter, taking a 12-5 half-time edge.

Though the Bullsups scored better in the second half, they could never catch up. Chelsea's scoring was evenly distributed as Jennifer Cattell, Michelle Easton, Kristi Headrick, Amy Wolfgang, Chris Defant, Kris Mattoff and Jackie Boosey each scored two points.

The 8th graders came back to play catch up, defeating the Railsplitters, 26-17. The Bullsups came out slow in the first quarter with Lincoln taking advantage and building up a 10-2 lead. It was the only quarter that Lincoln outscored Chelsea.

Re-adjusting themselves, Chelsea began to eat away at the lead, coming within two points by the half.

The third quarter found Chelsea determined and with aggressive defense, managing to hold a one-point lead with one quarter to go. The Bullsups dominated the fourth quarter, outscoring Lincoln, 9-1, and pulling off a 26-17 victory.

High scorers were Joann Tobin with 12 points and Beth Unterbrink with 10 points. Laura Koepele and Kelly Hawker each contributed two points.

On Monday, Oct. 27, Beach Middle school's girls basketball team traveled to Dexter. The 7th graders brought home a 20-12 win, holding Dexter scoreless for three quarters.

Chelsea began with an excellent first quarter, showing good defense, hustle and well-thrown passes as the girls posted an 8-0 lead. They held the lead going into half-time.

The third quarter was rough as the Dreadnaughts capitalized on the bad passes and slow offensive movement of the Bullsups. Dexter scored all 12 points in the period. But Chelsea came back to score 12 of their own points in the fourth, largely as a result of the hustle and good ball sense of Jennifer Cattell.

High scorer in the game was Cattell who posted 10 points. Michelle Easton and Kristi Headrick each scored four points while Amy Wolfgang added two. The 7th graders are now 4-3 on the season.

Unfortunately, the 8th grade team lost a close 16-20 contest while in the midst of a nagging shooting slump. The Bullsups came out with a 3-0 lead after the first quarter as both teams displayed good defense, well run offense and good hustle with a few shots going in. In the second quarter, Dexter found the hoop and took a one-point lead into half-time.

In the second half, Chelsea's shooting was still cold although they still showed much spirit and hustle. They kept themselves in the game until the last few seconds.

High scorer was Beth Unterbrink with seven points.



A CLOCK TOWER REPLICA, built in 1976 for the Bicentennial by Waldo Steinaway, was presented to Lois Moore of the Chelsea Historical Society Monday afternoon, Oct. 27. Though Steinaway was responsible for building the structure, David Donovan assisted him with the blueprints and dimensions. Standing approximately 10 feet tall, the replica is nearly identical to the tower of the former Central Fibre Co. Constructed of plywood and balsam 1x2's, the materials were donated by various Chelsea merchants.

VFW Members Attend State Meet

Local VFW Post No. 4076 and Auxiliary members traveled to Boyne Mountain, Boyne Falls, for the 52nd Fall Pow Wow and Curbstone Conference for the State of Michigan VFW Attending were Commander Gary Erskine and wife Mary, Mac and Eulahlee Packard, President Lucy Platt and Ken, and Mrs. Virginia Schirrmacher. The Pow Wow took place from Oct. 24 through Oct. 26.

Representing the national VFW organization was the Ladies Auxiliary President Jeanette Frank from the Big Ten region. Past National Commander, Ray R. Soden, fell while in the Chicago train station and could not attend. His replacement was the assistant to the Adjutant General from Connecticut.

The Curbstone Conference was very well attended and many useful brochures were given out for all of the various chairmen to help them carry out their essential programs.

A joint memorial service was

held for all departed members. It was chaired by the Department Chaplain, Nelson Koeman and was held on Friday evening, Oct. 24.

A fish derby and chair lift rides up the mountain were enjoyed between the rain and snow storm on Saturday afternoon.

A banquet was held in the Civic Center on Saturday evening with 860 members attending.

Sunday morning, a joint group legislative meeting was held with Lewis Dodak, Michigan representative, and state senator Michael J. O'Brien, speaking.

(Political Advertisement)

RE-ELECT PROCASSINI

TRUSTEE

Washtenaw Community College

- Experienced Community Leader
- WCC Trustee since 1966
- WCC Board Chairman since 1973

Re-Elect A.J. (Tony) Procassini on the Non-Partisan Ballot, Nov. 4, 1980

Printed by Procassini for Trustee Committee
Box 1000, Chelsea, Michigan 48118

Do Your Christmas Shopping Early

GIVE A LIVING GIFT TO SOMEONE SPECIAL

with

GIFT CERTIFICATES

from

McClea's Evergreen Nursery

11362 Trist Rd.
Grass Lake (517) 522-5177

You can still SAVE UP TO 50% on trees and shrubs now at McClea's.

Standard Want Ads Get Quick Results!

Subscription Order Blank

(I) _____ would like a subscription to

The Chelsea Standard

to be sent to

Name _____

Address _____

City _____ State _____ Zip _____

Enclosed is \$8.00 for a one year subscription to be sent within Michigan, or \$10.00 to be sent outside of this state.

Please send notice of expiration to:

LADIES—

Come in and sign up for our Christmas Registry to help your family and friends select the gifts just right for you.

MEN'S NIGHT

Will be Thursday evening, Dec. 4th. Let the man in your life shop for your pre-registered selections while enjoying individual attention and sampling "Christmas Cheer."

Dayspring Gifts
and
Caren's Apparel

S. Main St., Chelsea

Wedding Invitations

We invite the bride-to-be to examine our wide selection of socially correct Wedding Invitations and accessory items, in traditional and contemporary styles. Special handling available for fast service.

The Chelsea Standard

Phone (313) 475-1371
300 N. Main St., Chelsea

HALLOWEEN COSTUME BALL

(ADULTS ONLY) \$4.00 Cover Charge

FRIDAY, OCTOBER 31

first annual Masquerade Ball

DANCING To "THE LAKERS"

9:30 - 1:30

Prizes for the most original COSTUMES

1st	2nd	3rd
\$25	\$15	\$10

MAGIC SHOW

LUNCHES - DINNERS - COCKTAILS

LITTLE ROOSTER RESTAURANT & LOUNGE

FEATURING FINE FOODS

Tues., Wed., Thurs. 4 to 11:30 Fri. 4-2 Sat. 2-2 Sun. 2-12

Salad Bar - Fri. - Sat. - Sun.

11485 N. Territorial Rd.
(Corner Dexter Townhall Rd.)

PHONE 426-8668

DANCING

FRIDAY AND SATURDAY: 9:30 p.m. - 1:30 a.m.

Letters to the Editor

To the Editor:

One of the most serious choices Michigan voters will make in this election will be on the tax cut proposals. The Tisch amendment, Proposal D, is the most extreme of these proposals. It sounds simple, as though it will save us all a lot of money. But, if we look closely at the expected aftermath of the Tisch, all Michigan residents will be losing some very important benefits of state funds. I don't think those losses have been clearly enough explained to most of us.

First, consider those services which affect each of us directly like schools, libraries, parks, law enforcement, mental health, aid to senior citizens, public health and higher education. They each receive considerable, if not total, state funding. State budget cuts would drastically deplete, sometimes even erase money for these important services. If the Tisch passes, some of the specific budget cuts which have been announced are as follows:

- A 60% cut in the Department of Natural Resources, closing most of our 84 state parks. (Waterloo, Brighton, Pinckney, Silver Lake and Island Lake are just a few state parks near us).
- State police would be reduced by 75%.
- State aid would be lost to 12 of the state's 15 colleges and universities. (Eastern Michigan would be closed entirely, MSU and U of M would be forced to nearly triple their fees).
- The majority of state mental health facilities would be closed, with the immediate shift of 7,000 of the state's 9,000 institutionalized people into community placements.
- Special education services would be severely reduced, and the School for the Deaf in Flint and the School for the Blind in Lansing will be closed.
- In addition, because the Tisch proposes that property taxes be cut by 50%, our schools would lose a very substantial amount of their operating budget. Chelsea's high standard of education would be seriously in jeopardy. Other services provided by our village like the library, law enforcement and parks will also be threatened with severe cutbacks.
- Some people believe that the loss of services projected if the Tisch passes are merely empty threats. Yet, how could there not be severe budget cuts when the proposal itself is so extreme? The Tisch proposal aims to put all taxes back to their 1978 level, except property taxes, which would be cut to half of their 1978 level. Through this property tax cut, local governments would lose their major source of funds, so the Tisch requires the state to pay local governments for their lost property tax revenues. The only possible source of state money for such reimbursement—and it would certainly be partial, would be from the budgets of state services like those I have listed.
- In these extreme economic times, no one would deny the need for a close and critical look at all government spending. And, hopefully, out of the public's response to the tax proposals, the reasonable tax relief. But the drastic budget cuts proposed by the Tisch amendment are so extreme that they will result in losses felt by each of us. And if we consider the necessity of state services like child support, public health and mental health for many persons, along with the benefits of parks, law enforcement and education, then it seems at best, short-sighted and at worst, uncaring to support a measure which would so drastically undermine the provision of essential human services.
- I urge you to carefully consider your vote on Proposal D. It is imperative to vote NO on a specific proposal in order to defeat it. If only 10 people vote on Proposal D, with six in favor, it would pass! Hopefully, we will not be lured into a potentially devastating loss of services by an unrealistic tax proposal. Please, vote NO on Proposal D.

Sally Ticknor Rendell.

4-H Recognition Awards Presented

To the Editor:

Yes, Virginia, there is a Santa Clause, but his name is not Robert Tisch, nor is it the State of Michigan.

On Nov. 4, voters of Michigan will be asked to decide the fate of three tax proposal amendments to the state constitution. We are all disgusted, disillusioned, and disenchanted with the devastating effects of relentless taxation, merciless inflation, and unrelenting unemployment. We all want to vent our spleen, but let's not let our emotions get the best of our ability to reason as mature, responsible adults. Let's carefully, with all due conscience, analyze our anger.

A recent letter to the editor of one of our daily newspapers summed up the vindictiveness of Proposal D (Tisch) supporters as follows: "So let the 'state' bleed for awhile! Then maybe 'they'll' know how we taxpayers, who've been bleeding for years, feel." An angry, but immature outcry, at best. Is it really the state who will bleed if Proposal D is passed? Not on your life! It's folks like you and me and the neighbors down the street who will bleed, not the state. It's the students at 12 of Michigan's 15 public colleges and universities that may close their doors because the state eliminated all funding to these institutions that will bleed, not the state. It's the folks who need and receive state social services funds, including Medicaid, day care, family services, and emergency needs that will bleed, not the state. It's the citizens who won't have the full-time services of the Ypsilanti State Police post who will bleed, not the state. And you may bleed a bit when you have to look harder to find a state park open in the future. All but eight of the 84 state parks conceivably could be closed. Who would bleed? The state?

Would we have any fewer salaries to pay in the state legislature? Of course not! So who are we really getting even with?

Another of the insidious provisions of Proposal D, if enacted, is that all future tax issues will be governed by minority rule. That is, all new state taxes, fees, and college tuition rates must be approved by a 60% majority of voters in a general election. In other words, a mere 41% of the voters can defeat any future funding for essential services and prevent the state from meeting a fiscal emergency.

Proposal D would reduce property tax assessments resulting in a loss of about \$2.7 billion in revenues for local governments. The state is required by Proposal D to reimburse local governments for about \$2.0 billion of the local revenue lost. Immediate net loss to local governments is, therefore, \$700 million. And because no alternative sources of state revenue are provided, and there is no multi-billion surplus as was the case in California's Proposition 13, this \$2 billion state loss will result in the elimination of about 57% of the \$3.5 billion in state funds normally available to support state health, law enforcement, higher education, and other essential programs. This is not myth or idle threat! It's fact! There is no such thing as a free lunch—except for the federal government which stands to gain nearly a billion dollars in windfall tax revenue each year due to the lost IRS tax deductions from reduced property taxes.

The Pied Piper of Shiawassee county would play us a tune of complacency, the refrain of which goes, "Don't believe the doomsday prophets."

How many of us have taken the time or initiative to communicate with our state representatives? An acceptable, equitable tax reform, which is absolutely essential, must come about through evolution, not revolution. Let's let our voices be heard objectively and constructively, not destructively. It will take years, if at all, to repair the potential damage that may be caused if Proposal D passes on Nov. 4.

Your vote on Proposal D should reflect your genuine, mature, considered decision about the type and number of services which state government and local government should provide to you, your neighbor, and the residents of the state, and at what ultimate cost. Please keep in mind that each of the ballot proposals is independent of the others. The only effective way to defeat Proposal D is to vote NO on that proposal. Voting yes on either of the other tax proposals without voting NO on Proposal D will not serve the same purpose. Please! Think it over carefully.

David Prohaska, Chelsea.

"Expanding Horizons" was the theme for the annual 4-H Recognition Night ceremonies of Monday, Oct. 20, at Wylie Middle school in Dexter.

The event provided the opportunity to recognize the many adults, members and friends that support and work with the 4-H Youth Program in Washtenaw county.

Outstanding participation in 4-H projects was recognized through the 4-H Tel-Award, County Award Medals, and the County Citizenship Program, A.C.T.; 4-H members who represented the youth of Washtenaw county on such teams as Horse Bowl, Livestock Judging and Horse Judging were also honored.

4-H leaders who have volunteered their services to the program for 1, 5, 10, 15, 20, 25, and even 45 years were presented with the Award of the Clover for Appreciation. Those adults recognized for 10 and above years were: Elaine Feldkamp, Kathryn Bradbury, Nancy Geiger, Byron Staebler. 15 years were: Melva Welch, Mary Weidmayer. 20 years Barbara Damron and 45 years Erwin Steeb.

The Shaw Barton Co. presented certificates of appreciation to Washtenaw Farmers Oil for their sponsorship of 1981 calendars for leaders and members in the 4-H program.

Each year, Recognition Night provides the opportunity to thank friends of 4-H for their enthusiastic support of the program. Those recognized as a "friend of 4-H" this year were: The Dexter Mill, Easter Seal Society, Zina Bolgos, Joyce Bauman, and Ypsilanti Farm Bureau.

Always a highlight of the evening, the Don Johnson Memorial Scholarships were presented to the two recipients: Sherri Guenther, who is currently a freshman at Eastern Michigan University and a former 4-H member of the Townline Workers, and Happy Hands 4-H club in Saline, and to David Skjaerlund a freshman at Michigan State University a former member of Blue Ribbon Livestock, a 4-H club in Dexter.

1980 4-H Tel-Award winners were as follows:

- Achievement—Paul Ehnis, Walled Lake, and Beth Heller, Chelsea.
- Agriculture—Beth Heller, Chelsea.
- Bicycle—Jon Goderis, Chelsea.
- Conservation & Natural Resources—Anne Sutherland, Ann Arbor.
- Consumer Education—Kim Bristle, Manchester.
- Crafts—Judi Poet, Saline.
- Dairy Goat—Paula Beaudoin, Grass Lake.
- Food Conservation & Safety—Nancy Heller, Chelsea.
- Food Nutrition—Jenny Feldkamp, Manchester.
- Gardening—Rob Beaudoin, Dexter.
- Horse & Pony—DeeDe Starling, Saline.
- Leadership—Anne Sutherland, Ann Arbor, and Louise McCalla, Ann Arbor.
- Personal Appearance, Clothing—Nancy Heller, Chelsea.
- Personal Appearance, Style Review—Kim Bristle, Manchester.
- Rabbits—Paul Ehnis, Walled Lake.
- Sheep—Louise McCalla, Ann Arbor.
- Swine—David Skjaerlund, Whitmore Lake.

1980 County Project Medal Winners include the following:

- Achievement—Theresa Fortier, Saline; Kelly Bristle, Manchester; Rick Poet, Saline; Chris Dupke, Ann Arbor.
- Petroleum Power—Mark Schempp, Dexter.
- Swine—Jan Ehnis, Walled Lake.
- Dairy—Jeff Horning, Manchester.
- Beef—John Cook, Saline.
- Agriculture—Laurie Heller, Chelsea.
- Dairy Goats—Steve Forshee, Dexter.
- Wood Science—Anna Heath, Manchester.
- Horse—Rick Poet, Saline; Debbie Kirkpatrick, Saline.
- Photography—Anna Heath, Manchester.
- Foods & Nutrition—Laurie Heller, Chelsea; Anne Mazurek, Ann Arbor.
- Food Preservation—Theresa Fortier, Saline; Lisa Katalinich, Saline.
- Clothing—Kelly Bristle, Manchester; Wendy Wolfgang, Chelsea.
- Home Environment—Lisa Katalinich, Saline.

Serve apple cider or juice cold, or hot with cinnamon and cloves. For a special treat around the fireplace, make a frosty apple shake. Combine one quart apple cider, with one pint, softened vanilla ice cream and one-half teaspoon cinnamon or sprinkle with nutmeg. Blend until frothy and serve.

Subscribe today to The Standard.

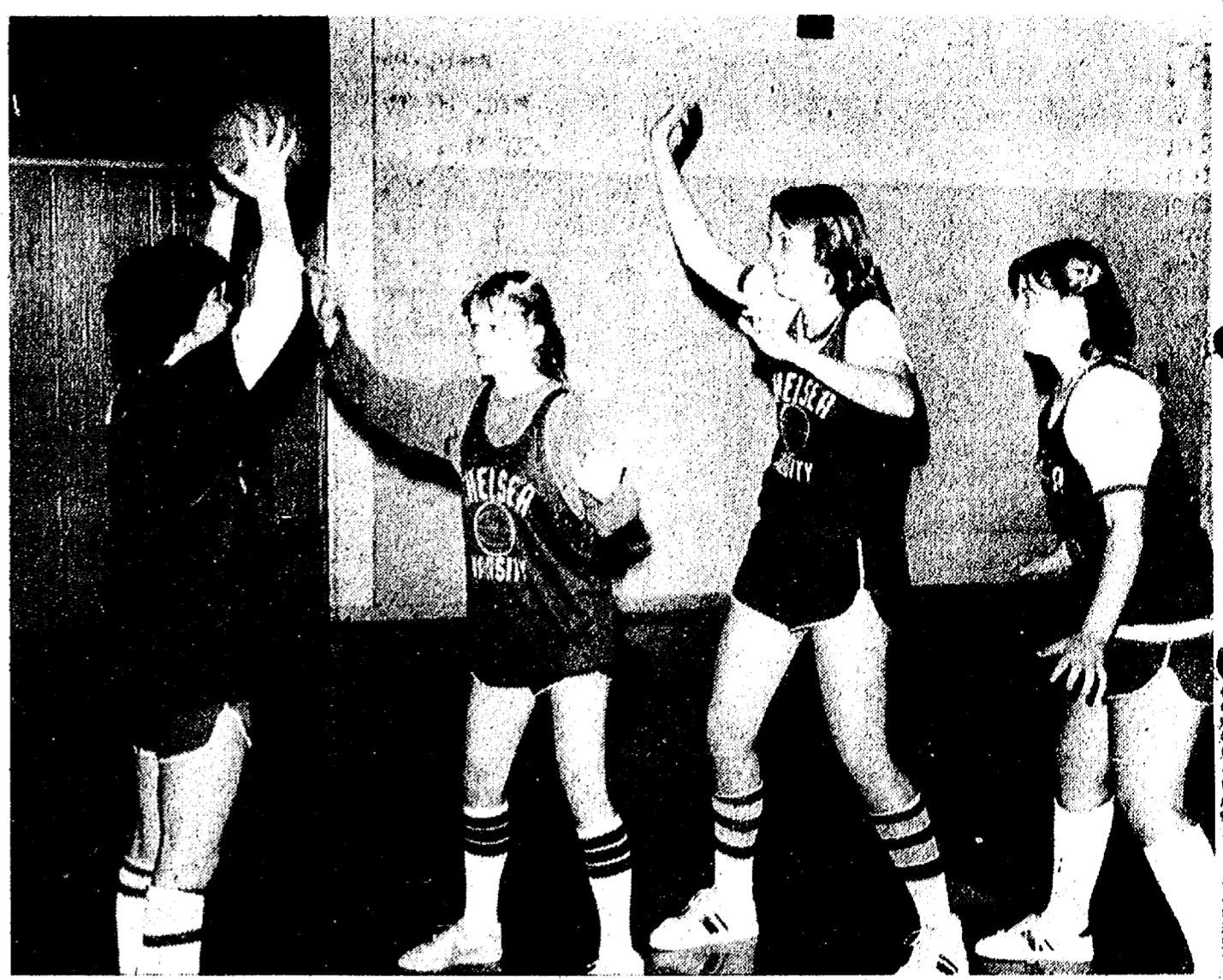

WHERE'S THE NET? Obviously the Chelsea High school girls basketball team is very aware of the correct answer as they continue to be a team to make Chelsea proud. With the help of, left to right, Mary Jo Elsele, Shelly

Weber, Karen Kiel and Patty Rawson, the lady cagers now hold first place along with Milan in the Southeastern Conference. Both teams are presently 6-1 on the season.

Sound Effects JV Gridders Lose Important Part of Play To S. Lyon, 28-8

Sound and special effects will play a major role in the Chelsea High production of "You Can't Take It With You."

The play will require many loud noises and explosions and to satisfy this need, sound crew head Jim Herter must rely on many sound effect recordings.

Fireworks are also important for the production. Special effects chairman Rick Eder explains: "Several hilarious government agents raid the house, placing everyone under arrest for the illegal manufacture of explosives."

The G-men are played by Karyn Pierce, Sue Satterthwaite, Pam Spayd, Craig Wirtz, Sheri Duffy, Colleen Hatt and Rob Beaudoin.

The production dates are scheduled for December 17-18-19. The first two presentations will be exclusively for the public schools and the final performance will be open to the public.

Please Notify Us In Advance of Any Change in Address

The Chelsea JV Bulldogs closed out their 1980 season with a 3-3 season record after posting a loss in last week's contest against the South Lyon JV gridders. The final score of the game was 28-8.

South Lyon opened the scoring in the first quarter with a three-yard run into Bulldog territory. Kicking the extra point, the Lions took an early 7-0 lead.

Chelsea came back in the second quarter as Darren Rowe scored on a three-yard trot. Russell Harris ran the extra points, thereby giving Chelsea an 8-7 advantage. But, South Lyon came back on a 10-yard run and led, 14-8 at half-time.

In the third quarter, South Lyon came out to score on a six-yard scramble across the Chelsea goal line. The kick for the extra point was incomplete but the Lions broadened their lead to 20-8.

Then, in the final quarter of play, South Lyon roared into the Chelsea end zone on a 36-yard passing play. They topped off their scoring endeavors with a two-point conversion to give them a convincing 28-8 victory.

Nonetheless, Chelsea racked up some impressive statistics.

Russell Harris led the rushing with a total of 139 yards. He was followed by Rowe with 38 and Weber with 18.

Tacklers included Harris with 12, Hintzen, McCallum and Prinzing with eight apiece, Richardson and Buckberry with seven each, Rowe five, Weber four, McCracken, Greenleaf and Muck with two each and Cox, Waller, Marshall and Pate with a single tackle.

The loss was Chelsea's second non-conference defeat in the 1980 season.

Pinckney Youth Completes Air Force Basic Training

Airman Bruce A. French, son of Carol L. French of Pinckney, has been assigned to Chanute Air Force Base, Ill., after completing Air Force basic training.

During the six weeks at Lackland Air Force Base, Tex., the airman studied the Air Force mission, organization and customs and received special training in human relations.

The airman will now receive specialized instruction in the vehicle maintenance field.

(Political Advertising)

Re-elect Sheriff

Tom Minick

HE DESERVES YOUR VOTE

Endorsed By
UAW - Huron Valley Labor Council, AFL-CIO - A.F.S.C.M.E.
Washtenaw County Building Trades Union - Local 190 Plumbers & Pipefitters
Washtenaw County Chapter, National Organization of Women

Paid for by the Committee To Re-Elect Tom Minick Sheriff
 ED REICHBACH, chairman, 3440 Fernwood, Ann Arbor, Mich. 48104

FACT:

This is in—not even a pig is "fat as a pig" any more. He's long and lean and so are the bacon and pork chops you bring home. Chomp a tender chop tonight!



good things growing in Michigan

BUY-SELL-RENT-HIRE... Classified Ads DO IT BETTER

Fall Color Report

The Southeast Michigan TravelLine is providing area travelers with autumn color change reports beginning the week of Sept. 28. TravelLine is a 24-hour taped events and travel information hot-line operated by the Travel and Tourist Association of Southeast Michigan.

Monroe, Rochester and northern Oakland County, Ann Arbor, Brighton and the St. Clair to Port Huron riverfront drive. All are within a short drive from metropolitan Detroit and offer a delightful family experience. The autumn color change reports will continue through the end of October.

TravelLine will describe the degree of color change of trees in the primary color touring areas of the 11-county Southeast Michigan region.

TravelLine also offers information on special events in Southeast Michigan, cultural activities, professional sports and tips for outdoor enthusiasts.

Primary Southeast Michigan color touring areas include the picturesque Irish Hills in Lenawee County, historic

Call TravelLine 24-hours a day at (313) 357-2600.

SEC ROUND-UP:

Saline Wraps Up Conference Crown With Perfect Record

Tecumseh 21, Lincoln 20

In a cold, wet encounter Friday night, the Tecumseh Indians slid past Ypsilanti Lincoln by a single point scored in over-time.

Tecumseh scored the first two touchdowns of the evening in the first quarter; that was it until the third when Lincoln's quarterback Federer hit Stasiak from 14 yards out and followed it with a three-yard toss to Curry.

The game, tied at 14-all, went into the necessary period of over-time. On their first possession, Derrick Tolliver made a two-yard run into the Indian end zone, giving his Raisplitters their first lead in the game. Unfortunately, that lead was short-lived as Tecumseh scored from the one-yard line and booted the extra point to give them a 21-20 victory.

JC Western 41, Dexter 31

In Jackson Friday night, Dexter dropped another contest, this time to Jackson County Western in a high scoring 41-31 decision.

It was one of the Dreadnaughts' best team efforts all season. The team scored a field goal in the first quarter and followed it with two touchdowns in the third and two more in the fourth to give them their highest scoring game of the season. Still, it's been a particularly grim season for the Dexter squad who, at present, are locked in the SEC cellar with a 0-6 record.

For the Panthers, this obviously well-deserved win gave them a 4-2 conference stance, placing them third in a field of seven SEC teams.

Saline 14, Milan 0

Saline's Hornets captured their second consecutive league crown Friday night at Milan, silthering through the mud to a 14-0 victory over the Big Reds. It was the Hornets' 17th straight win in the past two seasons, completing their 1980 season with an 8-0 overall record and a 6-0 standing in the SEC. The SEC champions will take on a tough Riverview squad this week in the Pontiac Silverdome in hopes of holding onto their perfect record.

The shut-out dropped Milan to 2-4 in the conference and 2-5 overall. The Big Reds will take on Carleton Airport this week, in a non-league season finisher.

Southeastern Conference

	SEC			Over-all		
	W	L	T	W	L	T
Saline	6	0	0	8	0	0
Tecumseh	5	1	0	7	1	0
Parma-JCW	4	2	0	4	4	0
Lincoln	3	3	0	4	4	0
Milan	2	4	0	2	5	1
Chelsea	1	5	0	1	7	0
Dexter	0	6	0	0	8	0

Farm Population Continues Decline

U. S. 1979 farm population was 6.24 million or about 2.8 percent of the population, the Census Bureau and Agriculture Department reported last week.

The two agencies, in a report on farm population covering the 12 months from October 1978 through September 1979, said the long-term decline in the number of farm residents continued, although the rate slackened during the 1970's.

There were 6.5 million farm residents in 1978 compared to 9.7 million in 1970. In 1920, 30 percent of the nation's residents lived on farms and by 1950 the proportion dropped to 15.3 percent.

Under a census farm definition used before 1978, the 1979 figures would be 3.4 percent of the total population.

The one person out of every 35 in the nation classified as a farm resident had or normally would have sales of agriculture products of \$1,000 or more in the reporting year.

Telephone your club news to 475-1371

Knights of Columbus Maintain Educational Trust Program

"Special education benefits are available to children of servicemen, law enforcement officers and firemen through the Knights of Columbus," announced Gerard Hammerschmidt, Grand Knight of the Chelsea Council, 3092, Knights of Columbus.

In explaining these benefits, Hammerschmidt said, "The Supreme Council office of the Knights of Columbus in New Haven, Conn., maintains a \$1 million Educational Trust Program which provides a four-year Catholic college education for children of parents who are slain or permanently and totally disabled as a result of military service or by criminal violence encountered in work as full-time law enforcement officers or firemen."

In his announcement, Hammerschmidt outlined the establishment of the fund. "Servicemen, law enforcement officers and firemen live from one danger to the next and deserve our praise and our support. Through the establishment of the Educational Trust, the Knights of Columbus formally recognize the heroic role played by these servants to community and country."

Delegates to the 62nd annual Supreme Council meeting of the K. of C., held in August 1944, voted to establish the fund through a special per capita tax on members of the Order. "Scholarships provided from the fund's income would become a living memorial to Knights who gave their lives for their country during World War II," Hammerschmidt said, "or who became totally and permanently disabled through service-incurred injuries." These scholarships include tuition, fees, room and board, and books. Later, benefits were extended to include the children of Korean War and Vietnam veterans.

"Realizing that some of the bravest men serving our community are our law enforcement officers and firemen, Educational Trust benefits were extended in 1970 to include law enforcement officers and in 1971, firemen

were included," commented Hammerschmidt.

The Knights of Columbus is the largest organization of Catholic men, with membership totalling more than 1,300,000 located in the U.S., Canada, Mexico, Puerto Rico, Guatemala, Canal Zone, Cuba, Guam, the Virgin Islands and the Philippines.

Legal Secretaries Will Hear Talk on Ballot Proposals

Washtenaw County Legal Secretaries Association will hold its regular monthly meeting on Thursday, Oct. 30, at Weber's Inn, Ann Arbor.

Myrtle Cox and Helen West of the League of Women Voters will present a program on "1980 Ballot Proposals" with special emphasis on the three tax proposals appearing on the November ballot.

Social hour begins at 5:30 with dinner served at 6 p.m. The program will begin at 7 p.m. with a business meeting following at 8 p.m. All non-legal staff members of law offices throughout the county are invited to attend.

For further information or to make dinner reservations, call Eileen Goldman at 663-4126.



Schumm's RESTAURANT

will offer

MONEY-SAVER SPECIALS

with coupon

November 1 through 7

Saturday, November 1 -
1/2 price BBQ luncheon buffets with one at regular price.

Sunday, November 2 -
2 glasses of wine for the price of one with dinner.

Monday, November 3 -
1/2 price chef's dinner special with one at regular price.

Tuesday, November 4 -
\$2.00 off one Chicken Cordon Bleu or Pork Chop dinner.

Wednesday, November 5 -
20% off one fish entree from our dinner menu.

Thursday, November 6 -
1/2 price of two cocktails while dining.

Friday, November 7 -
1/2 price of bottle of wine while dining.

SCHUMM'S

3620 M-52, CHELSEA PHONE 475-2020

COUPON

for Money-Saver Special
only on designated days.

Good Nov. 1-7, 1980

National Right-to-Life Month

Each Life is a gift from God, and held Sacred. Each Life is a very precious thread in the Masterpiece of God's Love. WE LOVE LIFE.

St. Mary's Christian Service Committee

*Let Our Advertisers Know
You Read Their Standard Adv.*

CUSTOM

BUMPING and PAINTING

FREE ESTIMATES - ALL MAKES

Get the Best for Less!

FRANK GROHS CHEVROLET

Phone 426-4677 Dexter, Mich.



Hoffman Tire & Service

7 miles west of Chelsea
13660 E. Michigan
Grass Lake 522-8542

THE SIGN OF QUALITY TIRES

CERTIFIED IN TUNE UPS & ENGINE REPAIR

KITCHEN REMODELING

- ★ We at Dutch Country are kitchen remodeling specialists.
- ★ Expert installation available.
- ★ Free design layout service.

★ Featuring: HAND CRAFTED AMISH CABINETS.
★ Distinctive "GOLDEN OAK CABINETS" By Continental.
★ Jenn-Air Appliances ★ Delta Faucets ★ Elkay & Kohler Sinks.

VISIT OUR SHOWROOM

DUTCH COUNTRY KITCHENS

146 E. Main 428-7292 Manchester

CHELSEA BAND & ORCHESTRA BOOSTERS

PRESENT THEIR ANNUAL MANOR TEXAS FRUIT CAKE SALE

Booster representatives will be available to take your orders at these locations:

GREAT LAKES FEDERAL Friday, Oct. 31 and Nov. 7, 3 p.m. to 6 p.m.
ANN ARBOR TRUST CO. Friday, Nov. 7, 3 p.m. to 6 p.m.
CHELSEA STATE BANK Saturday, Nov. 1, 9 a.m. to 12 noon

Orders May Also Be Mailed to

CHELSEA BAND & ORCHESTRA BOOSTERS, 815 MCKINLEY, CHELSEA, MICH. 48118

... or place your order by calling 475-1740

Name _____	1-lb. Loafs	at \$ 3.85
Address _____	2-lb. Loafs	at \$ 7.50
City _____ State _____ Zip _____	2-lb. Rings	at \$ 8.95
Phone _____	3-lb. Rings	at \$12.95
	5-lb. Rings	at \$19.95
	10-Count Miniatures	at \$ 4.95

For that special holiday gift to those out-of-town relatives and friends, you may also send by direct mail your choice of:

No. of Cakes	Size of Cakes	SHIP TO	SIGN GIFT CARD: IF NO CARD TO BE ENCLOSED WRITE: "NONE"	Ship To Arrive By This Date	Amount
	2-lb. Loaf \$8.45	NAME: _____	FROM		
	2-lb. Ring \$9.45	STREET: _____			
	3-lb. Ring \$13.70	CITY: _____			
	5-lb. Ring \$21.20	STATE: _____			
	10-Ct. Mini \$6.15	ZIP: _____			
	2-lb. Loaf \$8.45	NAME: _____	FROM		
	2-lb. Ring \$9.45	STREET: _____			
	3-lb. Ring \$13.70	CITY: _____			
	5-lb. Ring \$21.20	STATE: _____			
	10-Ct. Mini \$6.15	ZIP: _____			

Please enclose payment for all direct mail order (s). Check should be made payable to CHELSEA BAND & ORCHESTRA BOOSTERS. All other orders may be picked up at Beach Middle School, Band Room, Saturday, Nov. 22, from 10 a.m. to 2 p.m.

There will be no door-to-door sales this year so, don't miss this opportunity to enjoy the choicest ingredients of extra fancy pecans, glacé cherries, fancy pineapple wedges, golden California raisins, pure creamery butter, farm fresh eggs and just a pinch of flour with absolutely no citron peels, or spices.

PLACE YOUR ORDER NOW AND SUPPORT ALL OUR EXCELLENT INSTRUMENTAL PROGRAMS IN CHELSEA SCHOOLS

(Political Advertising)

REMINDER TO VOTERS

of

FREEDOM TOWNSHIP

VOTE "YES" NOVEMBER 4th TO REPEAL THE 10-ACRE MINIMUM LOT SIZE ORDINANCE.

This ordinance is causing hundreds of acres of valuable, agricultural land to be idle and useless.

We, and many others, urge you to vote "YES" to repeal this wasteful ordinance. Call any of us for further information.

JOHN & NANCY BIHMEYER	LOREN & DOROTHY KOENGETER
PAUL EGELER	WILLARD & RUTH KUEBLER
DENNIS & ALVINA ENGELBERT	RAYMOND & FRANCIS MANZEL
ALMARINE ESCHELBACH	ELVIN & LENA MEYER
JOANN FINKBEINER	DAVE & SHARON ROEHM
VINCENT & ELIZABETH GANZHORN	LUTHER & BARBARA SCHAIBLE
FRANK & JUTTA GROSS	ALBERT & LOIS SCHENK
HAROLD & RUTH HAEUSSLER	LORENZ & SONJA WACKENHUT
RALPH & FLORENCE HAEUSSLER	ERNEST & EDNA WENK
LEON & DOROTHY HEIMERDINGER	NORMAN & LORENA WENK
LEROY & CLARA HELLER	ROLAND & MILDRED WOOSTER
ALTON HORNING	

Committee to Repeal 10-Acre Minimum Lot Size, Roland E. Wooster, Chairman

DEATHS

Mrs. Harold Whipple

Lima Township Resident Dies Tuesday at Nursing Home
 Mildred M. Whipple, 9280 Scio Church Rd., Ann Arbor, died Tuesday, Oct. 28 at Ann Arbor's Huron View Lodge. She was 76.

She was born on Sept. 2, 1904 in Chelsea, the daughter of Albert and Christina (Bauer) Nicolai. She lived in the Chelsea area all her life.

On Aug. 15, 1928, she married Harold K. Whipple in Ypsilanti. He survives.

Mrs. Whipple graduated from Chelsea High school and Cleary College in Ypsilanti and was a member of Bethlehem United Church of Christ, Ann Arbor. She retired from Ann Arbor Bank and Trust in 1969.

She is survived by her husband, Harold; two daughters, Mrs. Nelson (Shirley) Strieter and Mrs. Arwin (Carolyn) Strieter, both of Ann Arbor; one brother, Paul Nicolai of Chelsea; two sisters, Mrs. Carl (Min) Maute of Grass Lake and Mrs. Paul (Katheryn) Seitz of Chelsea; six grandchildren; one great-grandson; and several neices and nephews.

She was preceded in death by one son, Eben (Bud) Whipple in 1968 and one brother, Clarence Nicolai in 1976.

Funeral services will be held Friday, Oct. 31 at 1 p.m. at the Burghardt-Cole Chelsea Funeral Chapel with the Rev. Orval L. E. Willmann officiating. Interment will follow at Oak Grove Cemetery, Chelsea.

Memorial contributions may be made to the American Cancer Society.

Births

A daughter, Carol June, Monday, Oct. 20, to Mr. and Mrs. George Cameron of Ontonagon. Maternal grandparents are June Russell of Kingsville, Ont., and Eric Dietrich of Los Lunas, N. M. Paternal grandparents are Charles and Ruth Cameron, Chelsea. Maternal great-grandmother is Mrs. Vera Klam of Lapeer. Paternal great-grandmother is Mrs. Maude Sinclair of Chelsea.

A daughter, Kathleen Marie, Monday, Oct. 20, to Cindy and Don Messner. Maternal grandparents are Arnel and Katherine Minix of Chelsea. Paternal grandparents are Don and Mary Messner of Chelsea.

VFW Offers Babysitting, Coffee On Election Day

If you're reluctant to vote because you don't want to take your child to the polls with you or you refuse to stand in long lines in cold windy weather, have no fear.

To alleviate the problem, the Ladies Auxiliary to VFW Post No. 4076, 105 1/2 N. Main St., will provide hot coffee, restrooms and babysitting while you are at the polls.

Hours that the post will be manned for your convenience will be 9 a.m. to 5 p.m., Election Day, Tuesday, Nov. 4.

The largest number of job openings in the 1980s is expected to be for secretaries, retail sales clerks, building custodians, and cashiers. Each will offer from 100,000 to 300,000 openings a year, the U. S. Department of Labor's Bureau of Labor Statistics projects.

Marilyn Hafner Awarded Adrian College Scholarship

Marilyn Hafner of Chelsea, a freshman at Adrian College, has received an Adrian College Dean's Scholarship, available for the first time this year, which were awarded to 21 freshmen.

Scholarship amounts varied according to academic qualifications, the quality of a written essay based on one of three given topics, and financial need.

An A- or better grade average in college preparatory subjects beginning in the 10th grade and a 28 composite on the ACT or a 1200 total on the SAT college entrance tests were required for all Dean's Scholarship applicants.

"At Adrian College, we believe in rewarding superior academic achievement," explained Dr. James F. Traer, vice-president and dean for academic affairs at Adrian and originator of the Dean's Scholarship. "This scholarship is intended to recognize a student's scholastic excellence in high school, and to encourage the student to continue the pattern of achievement throughout his or her undergraduate career," Dr. Traer said.

Marilyn is the daughter of Vincent and Willetta Hafner of Orchard St. in Chelsea. A 1980 graduate of Chelsea High school, she is majoring in sociology and Spanish.

FFA Chapter Inducts Seven New Members

On Monday, Oct. 20 the following persons were inducted into the Chelsea FFA Chapter as greenhands: Rod Laier, son of Mr. and Mrs. Don Laier; Jeff Morgan, son of Mr. and Mrs. Sam Morgan; Angie Kovach, daughter of Mrs. Carolyn Kovach; Mike Bross, son of Mr. and Mrs. William Bross; Chris Grau, son of Mr. and Mrs. Alton Grau; Tim Osentoski, son of Mr. and Mrs. Arthur Osentoski; and Gary Bollinger, son of Mr. and Mrs. Duane Bollinger.

State officer Dan Glei challenged the greenhands in their FFA-Vo-Ag. Parents and numerous FFA members were present.

Letters to the Editor

To the Editor:
 An article in the Oct. 16 issue of The Chelsea Standard entitled "Keep Your Dog Tied During Hunting Hours" needs to be corrected. This article suggests times when a "dog owner can set his pet free and feel fairly confident that no danger is presented."

There is a state law which prohibits dog owners from allowing any dog to run loose. All dogs must be tied or under control at all times. Any law enforcement or conservation officer may shoot any dog pursuing a deer in Michigan. Also, farmers and rural residents can legally shoot a dog on their own land if livestock, poultry or people are threatened by a dog.

It is a shame that the innocent dogs must suffer, getting hit by cars or shot, because the irresponsible dog owners let their pets run loose.

Tom Northrup.

Cider, labeled "sweet cider," is the natural pure juice of apples with no sugar added. Flavor depends on the blend of different apple varieties and varies in different areas of the country depending on preference.

High School Orchestra Participates in Workshop

On Thursday, Oct. 16, the Chelsea High School Orchestra traveled to Okemos to participate in an orchestra workshop. The Chelsea High School Orchestra and the Okemos Orchestra played individually and then under the direction of Ms. Marilyn Kessler, director of the Okemos Orchestra and a nationally known Suzuki teacher. Chelsea musicians then observed a rehearsal of the Okemos 8th grade orchestra. Their trip was concluded with a tour of the state capitol in Lansing.

The Band and Orchestra Boosters sponsored a pot-luck dinner on Monday, Oct. 20, prior to the concert played by the 7th grade, 8th grade, and high school orchestras. All orchestras were well prepared and performed energetically under Mr. Miller's direction. A special feature of the evening was a guest appearance by the Golden Quartet from Western Michigan University.

Professor Culver is the new director of the Michigan Youth Symphony. This year there are six members of the Chelsea High School Orchestra in the Symphony. Entrance to the Michigan Youth Symphony is gained by means of a highly competitive audition. Those from Chelsea are Bill Merkel, bass; Sara Merkel, viola; Tom Mull,

cello; Katie Ullman, violin; Sara Ullman, cello; Jennifer Wellnitz, viola.

The orchestra is planning many fund raising activities to finance their trip to Toronto scheduled for the coming spring. On Oct. 31, after the home football game they will hold a "Slave Auction!"



MARILYN HAFNER

First Snowfall Hits Area Monday Night

The area's first measurable snowfall of the season was recorded Monday evening, Oct. 27, as something more than an inch of the white stuff accumulated.

Although the sun's warmth had obliterated all traces of it by noon Tuesday, the brief snowfall served as a reminder of things to come and a warning that this winter may not be as dry as the last.



Real Estate

By PAUL FRISINGER

REALTOR

WHY POINTS ON FHA-VA LOANS?

Points paid during the closing on an FHA or VA loan is the charge by lending institutions for making a loan at an interest rate below the going rate for other loans. Since the FHA or VA loan bears an interest rate below that charged for conventional loans — and because the borrower need not make a substantial down payment — the lender charges the seller an amount that would make the loan more competitive.

A point is figured at one percent of the loan amount. The number of points charged depend on the difference between the government-insured loan rate and the prevailing market rate.

The number of points charged may vary from day to day and from community to community. If money is tight, the lender is likely to charge additional points because the low down payment. Government regulations on FHA or VA home loans do not allow the buyer to pay more than one point. Any additional points are paid by the seller.

If there is anything we can do to help you in the field of real estate, please phone or drop in at FRISINGER REALTY CO., 935 S. Main St., Chelsea. Phone: 475-8681; evenings 475-2621. We're here to help!

ROUGH/FINISH GRADING

DRIVEWAYS - POST HOLES
 FIELD MOWING - ROTOVATING
 TRUCKING - TRACTOR LOADER

Free Estimates - 475-9576

J. C. WOLF LANDSCAPE CONSTRUCTION

Standard Want Ads Get Quick Results!

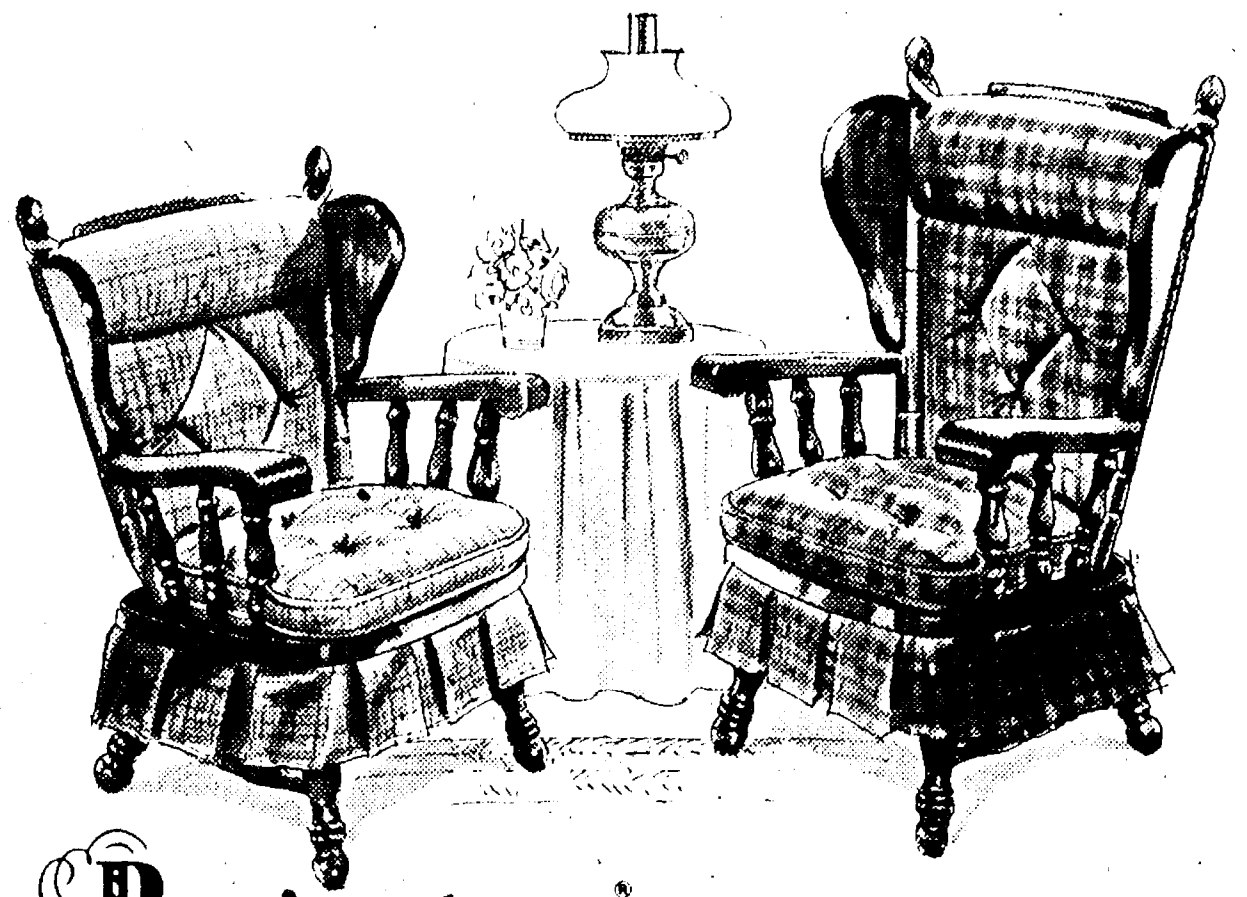

Provincetown

American traditional, manufactured by Dearborn since 1914

MR & MRS PLATFORM ROCKERS

Experts say rocking is the best way to relax from the tensions of a busy day! Now, Provincetown brings you a sturdy platform rocking chair... a handsome addition to any room.

- Solid hardwood northern maple woods throughout.
- Finest American craftsmanship.
- Your choice of Salem maple, burnished maple or deep pinecrest finish.
- Selection of tweed or plaid fabrics.
- Reversible seat and back cushions; matching skirt.

for her \$189

for him \$207

GO

GAMBLES

110 N. Main, Chelsea

475-7472

Cook Meat To The Peak Of Perfection With
Amana
 Touchmatic II™ Radarange®
 MICROWAVE OVEN

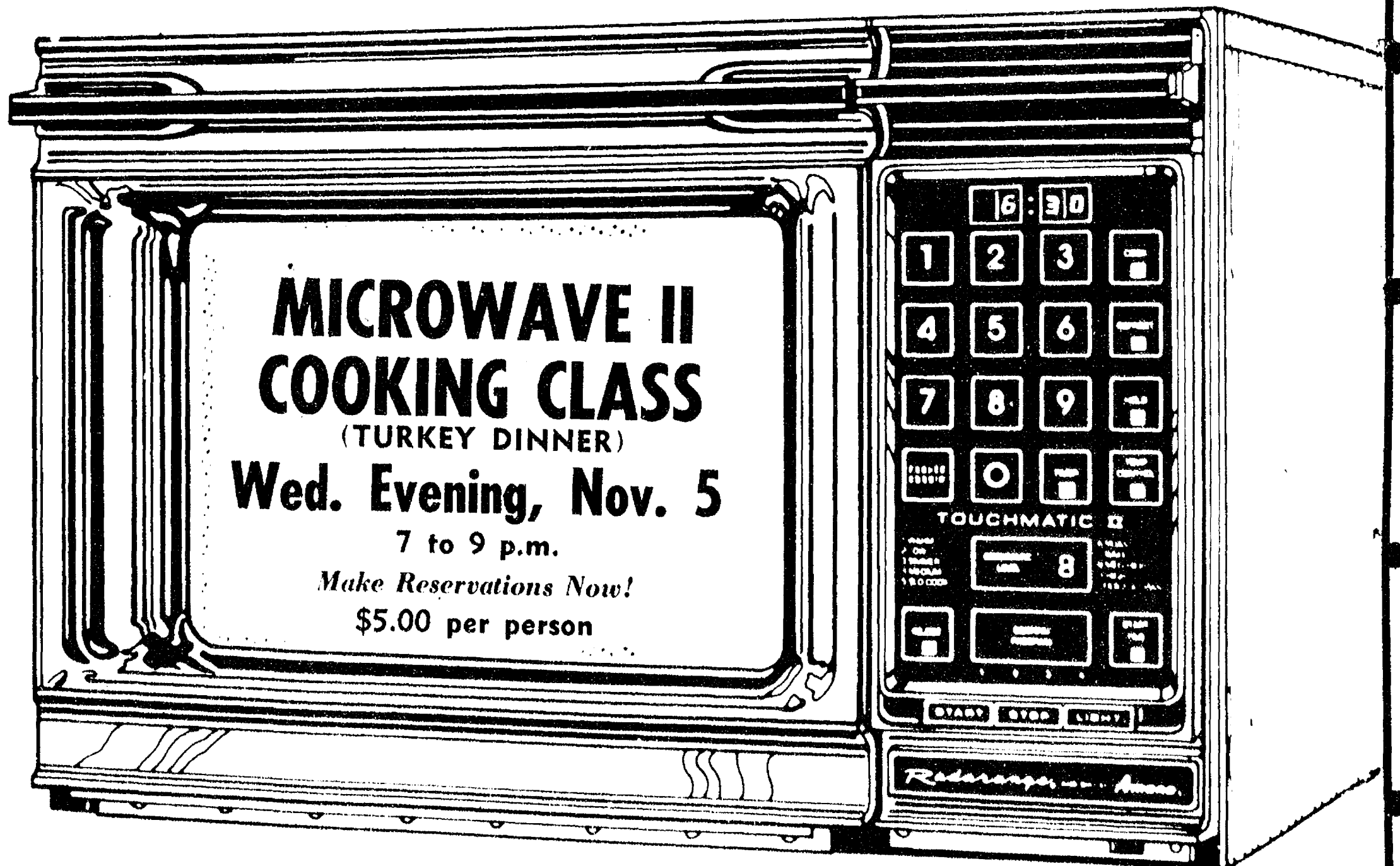

MICROWAVE II COOKING CLASS (TURKEY DINNER)

Wed. Evening, Nov. 5

7 to 9 p.m.

Make Reservations Now!

\$5.00 per person

LEVI'S SPORT SHIRT SALE

Dacron - Cotton and Flannel

Western or Regular Fit

REG. \$16 and \$20

Now \$12 and \$16

10 Days Only - Oct. 30 to Nov. 8

STORE HOURS: Open Mon. thru Sat., 8 a.m. to 5:30 p.m.

STRIETER'S MEN'S WEAR

Since 1914

HEYDLAUFF'S

113 N. Main St., Chelsea

Ph. 475-1221